ORACLE '67

A MARI
USQUE
AD MARE

GEN

ALLEN COUNTY PUBLIC LIBRARY
3 1833 01855 0001

GC
971.302
EL6O,
1967

1867 . . . 1967

CENTENNIAL EDITION

ORACLE '67

ELMIRA DISTRICT
SECONDARY SCHOOL

Elmira, Ontario

TABLE OF CONTENTS

CURRICULUM pg. 3

EVENTS pg. 17

GRADUATES pg. 33

UNDERGRADS pg. 43

ATHLETICS pg. 65

CURRICULUM

OUR PRINCIPAL SPEAKS

The New Year Bells have pealed, the flame on Parliament Hill is lit, the Confederation Train has begun its cross-Canada journey and Expo '67 is a reality. Canada is launched on her Centennial Year celebrations. They promise to be worthy of this great occasion.

To have brought the unwieldy, fragile union into being in the first place was no mean achievement. To have preserved, extended and strengthened it over the past century is a near-miracle.

Nevertheless here we are today twenty million strong. Our people have progressed from unbelievable hardship to increasing affluence. Today we enjoy one of the world's highest standards of living. From the primitive, agrarian economy of a century ago we have developed into a leading trader. Our Canada is no longer an insignificant colony. She is regarded with friendship and respect in the councils of the world. Perhaps this is the change which should give us the greatest measure of pride and satisfaction.

For all these achievements, 1867-1967, we must thank our parents, our grandparents and several generations before them. We cannot claim honour for their foresight, their toil and their accomplishments. We can, however, accept gratefully what they have given us and we can celebrate Centennial Year with a due and proper respect for the memory of our forebears.

Above the entrance to the Public Archives at Washington, D. C. is the inscription "The Past is Prologue". As we stand at the threshold of a Second Century we realize that Canada's main act is yet to come. How dramatic and how successful it is, depends upon us. Canada is now in our hands, yours and mine. Let us not fail her!

M. E. DUKE
Principal

ABOUT THE VICE-PRINCIPAL

Mr. Milliken was born in Zurich, Ontario. He went to school in Lion's Head in the Bruce Peninsula and finished his elementary education in Harriston.

After completing high school in Seaforth, he attended O. A. C. in Guelph. He also took courses at several universities.

Now in his second year as Vice-Principal, Mr. Milliken has been teaching at Elmira for eleven years.

OFFICE-STAFF

Mrs. T. Malinsky, Miss M. Sommers, Mrs. V. Prentice.

SCHOOL BOARD

FRONT ROW: Mr. Penny, Mr. A. Wilkinson, Mr. Hergott. BACK ROW: Mr. F. Omand, Mr. C. Weber, Mr. J. Weber, Mr. D. Martin, Mr. W. Cotie, Mr. W. Aberle, Mr. G. McKay, Mr. L. Martin.

BUS DRIVERS. FRONT ROW: Leonard Snider, Edgar Martin, Henry Martin, Clayton Heimpel, Mervin Martin. SECOND ROW: Eddie Weber, Orlan Martin, Don Freeman, Paul Gerber, Lorne Heller, Jake Wiens.

Mrs. Klinck
School Nurse.

DIETITIANS

Mrs. Bauman, Mrs. Parker, Mrs. Rudow, Mrs. Bean, Mrs. Wooley.

CUSTODIANS

Mr. Howard, Mr. Weigel, Mr. Holzschuh, Mr. Bauman, Mr. Campbell.

"... Thus endeth the play."

ENGLISH PLAYS AN IMPORTANT ROLE IN THE SCHOOL CURRICULUM

English is the base upon which we build all other subjects. It is in this, our native language, that we best use our powers of imagination and thought.

Elmira's very able English Department is headed by Mr. J. Collins.

Mrs. A. Okopny B. A.

Mr. J. Collins B. A.

Mrs. M. Kopp B. A.

Mrs. P. Shaw B. A.

Mr. P. Kirkness B. A.

Mr. W. Crane B. A.

MATHEMATICS STIMULATES THE THINKING MIND

Mathematics encourages us to probe and look for answers, to use the formulas we have been given to solve difficult and interesting problems.

This ability to reason is of unlimited value in this modern, technical world.

Busy students concentrate on their assignments.

Mr. P. Atkinson
B. A.

Mrs. C. Denholm
B. Sc.

Mr. F. Hardy
B. A.

Mr. S. Sookocheff
B. Sc.

Mr. Whiting

"Don't tell me he's doing it right!!"

Mr. D. Ratz
B. Sci.

Mr. L. Feick
B. A.

Mr. E. Kendall
B. S. A.

Mr. P. Van der Borch
B. Sci.

Mr. M. Beacom
B. S. A.

SCIENCE OPENS THE DOOR TO MANY DISCOVERIES

It is in the world of Science that we learn to probe and ask the question "Why"? Here we learn what makes the world tick and make so many fascinating discoveries.

Is anybody listening?

Mr. S. Deoring
B. A.

Mr. A. Voth
B. A.

Mrs. C. Tribe
M. A.

Mr. V. Wilms
B. A.

HISTORY AND GEOGRAPHY PROVIDE KEYS TO PRESENT, PAST & FUTURE

We hope to learn by the mistakes made by those in the past in order to live better now so that we will produce a more stable future.

We must study the country and living conditions of others so that we can better understand the problems facing them.

".....end of quote."

"Veni, vidi, vici. . . ?"

Mr. R. Huschka, B. A.
German

Mr. W. Eifert, B. A.
Latin

Miss J. Morue, B. A.
French

Mrs. R. Grainger, B. A.
French

LANGUAGE OPENS THE DOOR TO COMMUNICATIONS

In this world of rapid communications languages are playing an increasingly important role.

Through languages we learn how people in other lands think and act.

In our school French, German, and Latin are taught by a very capable faculty.

Something must be funny.

Mr. K. Lucier
B. Comm.

Miss S. Carson
B. A.

Mr. D. Pirie
B. A.

Mrs. H. Mur

Mr. A. Vlasblom
C. A.

COMMERCIAL SUBJECTS PROVIDE TRAINING GROUND FOR OFFICE WORK

It is in the commercial subjects that students acquire a sense of business. Elmira offers both a four and five year commercial course as well as a commercial option in the Arts and Science course.

Mrs. Mur gives some valuable advice.

Practice is why they are going to Expo.

Mr. R. Riedstra
K. C. M.

Mr. E. Conlon
B. A.

Miss C. Williston
B. A.

Miss J. Brown
B. Ed.

Miss P. Longworth
B. A.

Mr. P. Kalbfleish
B. A.

Mrs. A. Tanner
B. H. Sci.

Mrs. J. Ratz
B. H. Sci.

Miss M. Pow
B. H. Sci.

Mrs. M. Saxton

Mr. R. Thompson
B. A.

STUDENTS SHOW THEIR ENTHUSIASM FOR A WIDE RANGE OF ACTIVITIES

The Guidance Department has sprung up very rapidly in the past few years.

And the band plays on, very ably and with such great improvement that they were chosen to play at Expo.

Our library is growing with many new books and reorganization.

In Home Economics girls no longer learn only about cooking and sewing but also interior decorating and time-saving.

The Track and Field Trophy, that sits in the showcase, is one of the many proofs of the excellence of our Physical Education staff.

Look at No. 33

Irene Pletz is active in sewing class.

TECHNICAL COURSE ACQUIRES NEW SCHOOL STATUS

The Technical course in our school is rapidly growing and gaining a new recognition.

Here Auto Shop, Machine Shop, Electric Shop and Drafting are taught to boys who are interested in these subjects. Most of them go on to study further in a technical school or serve an apprenticeship in their chosen field.

Mr. J. Bachelder

Mr. R. Fines

Mr. M. Bachynski

Mr. A. McDonald

Mr. G. Ebert

Mr. G. Frey

Mr. F. Mader

Is that Ron Radke working? ?

EVENTS

ORACLE SOCIETY

FRONT ROW: Margot Hartman, Secretary; John Bender, Mr. Lucier, Mr. Eifert, Jeff Pym, Assistant Editor; Mary Ann Wasylycia, Editor; Gloria Freiburger, Secretary; Mrs. Okopney, Judi Cassel, Carol Gregory, Susan Smandych. SECOND ROW: Donna Walter, Pam Scott, Janie Kayes, Chris Feiler, Claribelle Heimpel, Barb Psutke, Anne Elsdon, Pat Anderson, Marie Gingrich, JoAnn Rudy, Pat McTavish, Pam Krause, Susan Hackborn. THIRD ROW: Sherry Beckwith, Evelyn Gerber, Nancy Lorentz, Ruth Neeb, Virginia Roeder, Terry Parks, Stephen Klinck, Stephen Fischer, Marlene Kraemer, Connie Deckert, Colleen Bearinger, Mary Ruth Taylor, Linda Fonder.

The world is forever changing and moving forward. Because no one can afford to stand still, especially in our Centennial Year, the Oracle has also been forced to change.

Our first aim has been to produce a yearbook that will be just as meaningful to you ten years from now as it is today. We hope that as you turn these pages you will relive again the happiness, tension and comradeship of your days at E. D. S. S., for we know that they will prove to be some of the most meaningful years of your life.

Since they say that a picture is worth a thousand words we have tried to use photographs to the best advantage.

So many people have helped in the production of this book that I hesitate to name any. So I will say "Thank you" from the bottom of my heart to all those who have in some way touched the life of this book and hope that the satisfaction of seeing "our book" will be thanks enough.

Pleasant memories to everybody.

Mary Ann Wasylycia
Editor.

These pages are sponsored

ORACLE STAFF DECORATES THE GYM FOR THE HALLOWE'EN DANCE

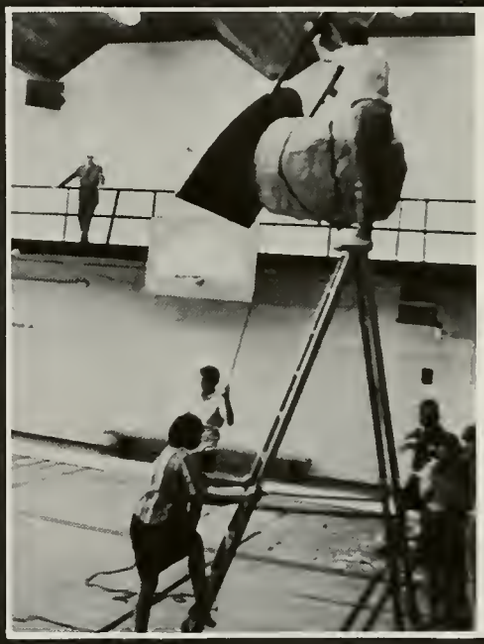

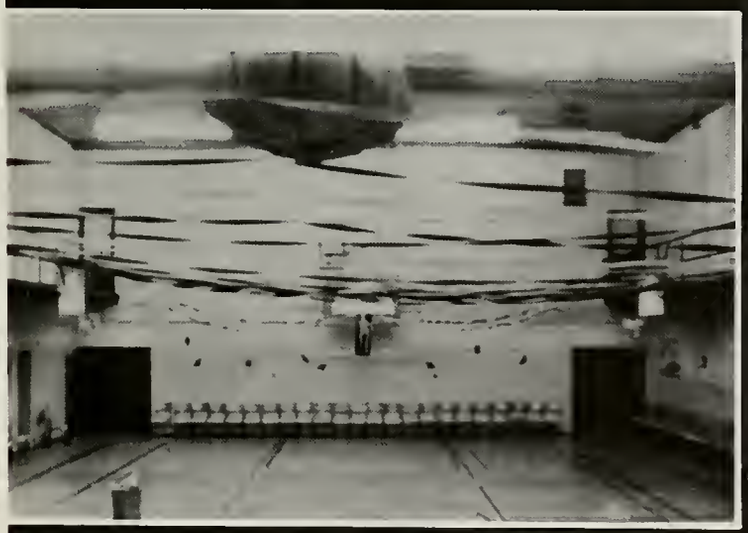

BY AN ANONYMOUS DONOR

STUDENT COUNCIL

To my fellow students:

In the future as you reminisce your few short years at E.D.S.S. you will have found that they were the happiest, most successful years of your life. Not only have you acquired a good education but you have experienced many good times and have made many long-lasting friends.

This, our Centennial Year, has been no exception to the long lists of successful years at E.D.S.S. The reason for its success of course is you, the student body. For, without your unyielding support behind our various activities, their success would not have been possible. From track meets to basketball games, fund-raising campaigns to charity drives you were always there.

It has been said that a school is only as big as its students make it. Under these terms I am sure it is safe for me to say that our school is truly big. Thank you, fellow students, for making it this way.

Apart from the noise and confusion of the construction of the beautiful new addition to our school and the long nights of preparation for final examinations I am sure that the things which stand out strongest in our minds are the memories of that successful expedition to Expo 67. I only hope that the hard work of Mr. Duke and the staff members and students of the various committees which made the trip possible has been appreciated to the utmost.

I take this opportunity to thank not only Kathy Taylor, the Vice-President of the Student Council and Donna Kaufman, the secretary, whose devoted loyalties to E.D.S.S. have been proven very beneficial, but to thank the whole Student Council who has worked diligently throughout the entire year. I would like to wish all future student councils the best of luck in their future undertakings.

Your Student Council President
Bill Clark

Bill Clark
Student Council
President

FRONT ROW: Bonnie Coxon, Kathy Taylor, Bill Clark, Donna Kaufman, Mr. Duke. SECOND ROW: Dave Boschart, Mary Ann Wasylycia, Brenda Martin, Brenda Reibling, Heidi Klaming, Terry Koebel, Pam Wyatt, Gary Cooper. THIRD ROW: Reg Martin, Bob Shantz, John Bender, Dave Macdonald, Gary Sittler.

FRONT ROW: Miss Longworth, Leslie Rickert, Dave Boshart, Susan Steinburg, Mr. Thompson, SECOND ROW: Andrew Thomson, Pam Wyatt, Karen Allgeier, Kathy Taylor, Linda Hill, Richard Wright, Tom Carr. THIRD ROW: Fred Cotie, Neil Martin.

ATHLETIC COUNCIL

As it quite often happens in a larger school, the participation of students in athletics tends to drop. But our athletic directors have worked even harder to combat this. Much of their work went well rewarded with Elmira winning "Northern Counties", CWOSSA cross-country, and the league Basketball for the senior girls.

This year the athletic council has tried even harder to help in class participation in sports by aiding in setting up Intramural leagues. The Society is now an independent body having to support themselves financially. Both Sports nights aided in school spirit and finances.

As a further objective the council is drawing up a constitution this year to form a basis for future Athletic Council.

As a whole, the attitude of the students has been very good and it has been a pleasure serving you.

Dave Boshart, President
Athletic Council

Sponsored by
MEYER INDUSTRIAL DISTRIBUTORS LIMITED
Canada's "Supermarket for Industry"
133 Weber Street North Waterloo, Ontario

FRONT ROW: Pam Wyatt, Ross Edenborough, John Snow, President; Karyn Allgeier, Reg Martin. SECOND ROW: Dean Martin, Janice Reibling, Susan Allgeier, Mary Ruth Taylor, Brenda Reibling, Kathy Taylor, Joanne Beechey, Hilary Power, Vonnie Martin. THIRD ROW: Dave Gorman, Bob Hogg, Tim Lutz.

In its twenty-first year, Teen Town enjoyed one of its most prosperous and successful years yet. With a membership of well over 400, we can boast of one of the largest and best run teen clubs in this area.

Dances were held as often as possible, mostly on Friday nights. We had good attendance at most of the dances. The weather seemed determined to be terrible on several occasions, but still many of our hardy members turned up. In our programme this year we had record hops, rock and roll bands, dance bands, a square dance, and other activities.

Teen Town helped the Red Cross by canvassing this area and by giving the proceeds from one of the dances. A large donation of baby food and a sum of money were given to the Children's Convalescent Home in Conestogo.

This year Teen Town's main financial support went to the school's trip to Expo as a Centennial Project.

The success of this year can be attributed only to a lot of hard work and co-operation by all of our members and executive. I would like to thank Mr. Duke and the school board for allowing us to use the gym and to rent the buses. Thanks also goes to the bus drivers and caretakers for their co-operation.

A great deal of credit is also due to all the members of the executive. They did a tremendous job of planning, organizing and decorating. The two people who deserve the most praise are Mr. Kalbfleisch and Mr. Kendall. Both have given a great deal of their time in order to help us organize our ideas and carry out our plans.

I would like to extend my personal thanks and those of the executive to all of our members for helping to make Teen Town such a great organization.

I am sure that in future years it will continue to prosper and to provide an excellent source of entertainment for Elmira and district students. Good luck, Teen Town!

Thank you
John Snow

TIEN HOA INN
For the finest in Chinese and American Cuisine
For Reservations and Take-Out Orders
Call 742-4488
50 Weber Street North, Waterloo

HONOUR SOCIETY

FRONT ROW: Mr. Duke, Margot Hartman, Pam Wyatt, Linda Lanktree, Vivian Feick, Cathy Rickert, Beatrice Erb. SECOND ROW: Marion Kelterborn, Linda Brunkard, Lawrence Martin, Murray Israel, Ross Cressman, David Macdonald, Edwin Waters, Margaret Roth, Mary Koebel.

PREFECTS

FRONT ROW: John Snow, David Macdonald, Mr. Milliken, Pam Foell, Colleen Bearinger. SECOND ROW: Lawrence Martin, Dave Boshart, Jane Melitzer, Richard Wright, Ross Cressman, Linda Lanktree, Murray Israel, Jean Gingrich.

FRONT ROW: Mark Soehner, Charlie Bergey, Gary Durst, Rolf Trautwein, David Finn, Stephen Klinck, Fred Cotie, David Thiele, Gary Leis, Dean Martin. SECOND ROW: Judy Wasylycia, Erma Wideman, Donna Kaufman, Mary Beth Brubacher, Brenda McKee, Brenda Butler, Gloria Steiner, Virginia Gies, Beverly Bearinger. THIRD ROW: Pam Davison, Mary Ruth Taylor, Corry Tae Kama, Marie Gingrich, Chris Feiler, Joyce Martin, Lynn Weber, Hildegard Sholtes, Jean Day, Susan Mabee, Barbara Erb, Brenda Sauder, Carol Gregory, Iris Koch, Elizabeth Swijters. FOURTH ROW: Pam Scott, Denise Eifert, John Brubacher, Maynard Snyder, Bill Clark, Bob Edenborough, Art Reiner, George Stickney, Bob Shantz, Martha Metzger, Cathy Klinck, Mr. Reidstra.

E.D.S.S. BAND GROWS IN QUALITY AND SIZE

DANCE BAND

FRONT ROW: Bill Clark, Mary Ruth Taylor, Susan Mabee, Pam Scott, Dean Martin. SECOND ROW: David Finn, Arthur Reiner.

Sponsored by ST. JACOBS PRINTERY

GLEE CLUB

FRONT ROW: Miriam Bauman, Yvonne Shoemaker, Sharon Goetz, Donna Metzger, Mary Ellen Mayne, Mr. Reidstra, Donna Miller, Dorothy Koebel, Sharon Clemmer, Rosemary Bauman, Erma Wideman. SECOND ROW: Grace Martin, Gloria Roth, Arleen Sauder, Nancy Muttiussi, Karen Weber, Marlene Stephens, Mary Weber, Gloria Martin, Hildegard Scholtes, Brenda Wylie, Faye Poffenroth, Brenda Sauder, Linda Bauman, Pauline Duench, Evelyn Bauman, Susan Hackborn, Lynn Fogal. THIRD ROW: Virginia Gies, Donna Kaufman, Debbie Feick, Charlotte Koellner, Judy Burrows, Christal Sattler, Elizabeth Swijters, Andrew Thompson, Art Reiner, Joyce Martin, Janie Kayes, Eileen Bauman, Janet Weber, Cynthia Miller, Ann Huber. FOURTH ROW: Rod Scott, James Koellner, Murray Brubacher, Dennis Lougheed, Don Martin, Tim Lutz, Dennis Schaner, James Nafziger.

Practice makes perfect.

Sponsored by TOWN TALK LADIES' WEAR

Public Speaking winners: Jeff Pym, Judy Wasylycia, Lynda Pettie, Dennis Martin.

SKI CLUB

FRONT ROW: Dave Gorman, Vonnie Martin, Jim Klinck, Pam Wyatt, Tom Carr. SECOND ROW: Bill Clark, Richard Wright, John Snow, Kathy Taylor, Bob Hogg, Henning Hollatz. THIRD ROW: Tom McCullough, Reg Martin, Dave Boshart.

LIBRARY SOCIETY

FRONT ROW: Susan Hackborn, Jane Melitzer, Miss Williston, Christal Sattler, Sandra Butler. SECOND ROW: Phyllis Lichty, Stephanie Lehman, Anna Martin, Vera Weber, Donna Metzger.

STAMP CLUB

Gary Nafziger, Ross Cressman, Mr. Kendall, John Bender, Larry Pierce.

CHESS CLUB

Larry Pierce, David Seiling, Bob Pommer, John Bender, Keith Nelson.

BATALLION STAFF

Bill Clark, Commanding Officer; John Snow, Adjutant; Ted Smandych, 2nd. I. C.; MISSING: Jorgan Mohr, Regimental Sergeant Major.

This page is sponsored by DON'S TV AND APPLIANCES, Elmira, Ontario

COMMENCEMENT MARKS

Mr. Disbrowe receives warm welcome

Mr. Duke welcomed the large crowd of parents and graduates.

Mr. Wilkinson presents diplomas to grads.

The 1966 commencement marked the return of Mr. Disbrowe to E. D. S. S. His talk as guest speaker was enthusiastically received by the graduates, students and alumni. Mr. Disbrowe spoke of the meaning of graduation.

Mary Lou Roth delivered the Valedictory Address on the theme of the changing responsibilities of graduates. She stressed the difference between our parents' generation and our own.

The E. D. S. S. band led by Mr. Riedstra performed a combination of modern and classical music at various intervals.

At the afternoon "Little Commencement" the oracle awards, the cadet medals and honour diplomas were presented. Gordon Cale received an editor's ring and Judi Cassel an assistant editor's ring. John Snow, Commanding Officer of Cadets received a medal

Also given out in the evening were the special awards, scholarships and bursaries.

The winners of proficiency awards were: Grade IX Dennis Metzger, Grade X Paul Kreller, Grade XI Margot Hartman, Grade XII Linda Hedrich.

The Marr Medal (Outstanding Girl) was presented to Linda Gorman and John Snow received the Woodall Cup (Outstanding Boy).

Otto Plein was awarded the Arnold Medal (Drafting). The Link-Belt Medal (Machine Technology) was given to Murray Israel. John Stray received the Naugatuck Medal (Grade XIII Science). Mayor Blow presented Karen Denstedt with the Town of Elmira Medal (Commercial Studies).

Jeff Pym won the McQuibban Medal (Public Speaking). Chislitt Trophies (Drum Major and Majorette) were presented to Jane Reibling and Robert McCulough.

David Macdonald received the Canadian Legion Medal (M. S. Math). The Elmira Service Club Medal (M. S. English) was given to Gordon Brubacher. Linda Hedrich was presented with the Lion's Club Medal (M. S. French) and the Township of Wellesly Medal (M. S. History).

Reeve H. Ziegler presented Don Lorbetskie with the Township of Woolwich Medal (Driver Training).

David Geil received the McKee Medal (Welding). The Electrohome Award (M. S. Science) was awarded to Ross Cressman, Howard MacDonald received the Jaycette Medal (Past President of the Student Council).

Sponsored By C.J. BRUBACHER LTD., Elmira

LAST RETURN OF GRADUATES TO E.D.S.S.

Mary Koebel and Bette Lou Eby received their Big E and Mary Lou Roth got her first star.

Ontario Scholarships of $400 (80% on eight Grade XIII papers) were awarded to Mary Lou Roth, Marlene Martin, Louise Wood, Pat Biehn, Marianne Heyking, John Stray and Linda Gorman.

Linda Gorman won a University of Guelph Scholarship of $500.

A Waterloo Lutheran University Scholarship of $2,880 was awarded to Mary Lou Roth.

H. B. Disbrowe Scholarships were attained by Mary Lou Roth and Laverne Metzger.

Harold Mohr wins award.

Grads reminisce.

Harold Mohr, a former graduate of E. D. S. S. was awarded the Lieutenant-Governor of Quebec's Bronze Medal during the Fall Convocation ceremonies at the Royal Military College of Canada.

The medal is awarded to the English-speaking cadet in the first year who makes the most progress in French.

A second year Army cadet at RMC, Harold represents the College on the football and boxing teams and is taking the Chemical Engineering course.

Commencement is over!

This Page Sponsored By

"THE ELMIRA SIGNET"

Modern Offset Weekly newspaper providing the news of the district.
Featuring pictures of local happenings and of people in the news.
Coverage of Elmira in circulation over 90% and excellent coverage of the district.
The advertising medium for retailer and distributors second to none.
Now entering on its 75th year.

"I STAND ALONE"

Mary Lou Roth delivers Valedictory Address.

I stand alone. Never before have I been so aware of loneliness. While I am alone, what am I? I am the product of my time and environment. My time is conflict and change. My environment is in part ending and in part beginning.

My time, your time is a time of political opposition, cultural upheavals, and economic advancement. I revel in these conditions. I love my history but the possibility of guidance is slight. My time no longer counts in decimal units but in binary units. I communicate in fortran not English. The abacus is dead. Long live the electric computer!

My time is asymmetrical, but it is my time. My environment now changes. Tonight I officially take leave of this institution. I do not leave empty-handed, but rather aware of today and tomorrow. Leaving, I go along, yet I take your best. Five years of experience precede this day. Five years of day to day living; each day filled with activity. Education is not fun. It is hard work but it is the key to the future. My teachers worked long and hard to prepare themselves for their profession. They have given to me their time, their ability and their patience. These they have given without stint and at times with significant personal sacrifice. How do I show my appreciation? All I can promise is that I shall emulate you and do my best. How do I say goodbye? It is goodbye and not au revoir. How do I go to tomorrow? to adulthood? I accept the responsibility of parents, teachers and social leaders. I will take my place and you yours. Never again shall we meet as classmates but friends we shall remain. Already the myth of yesterday grows. When at reunions we shall meet, let us be able to say that we have remained true to our ideals. We must be true, for we are tomorrow. We must not be afraid to face the challenge or to make mistakes as long as we learn by them and go on to live a fuller richer life. We must always think positively and never stop learning.

How do I say goodbye to you who have given me understanding compassion, love, anger and challenge?

Tennyson wrote in "In Memoriam"
"I sometimes hold it half a sin
To put in words the grief I feel:
For Words, like Nature, half reveal
And half conceal the soul within."
(In Memoriam, Part V, Stanza I)

Graduation spells the end of many years of study. It is not a conclusion, however, but a commencement; not the beginning of the end but the end of the beginning. As graduates we are ready to go on to higher studies and to step into the complex world of adulthood. Youth is the age of illusions. Becoming a Young adult means adjusting these illusions to the realities of life.

To you, my parents, my thanks and my appreciation are but words. Words are not enough. I am you. If at times I seem ungrateful, act differently and dress strangely, this is not disrespect but my youth. Tonight I am much older than this morning. I have a better understanding of your concern. I regret my omissions and indifferences.

I, who am I? I am the graduating class of 1966. You, my parents, teachers and fellow students have given to me your life, your knowledge and your friendship. I am proud of my environment. I hope you are proud of me. Because of you, I can stand alone.

HIGHWAY MARKET LTD.
Your Family Shopping Centre
Open Daily 9 A.M. – 10 P.M.

DRAMA CLUB'S FIRST PRODUCTION A SUCCESS

This year a Drama Club was formed at E. D. S. S. Under the direction of Mrs. Tribe and Mrs. Mur their first play "The Life of the Party" was a great success.

Wilbur played by Gary Amos was the pesty younger brother of Betty Lou (Judy Wasylycia) and Connie (Janie Kayes).

Bruce Switzer with his hair powdered white, made a distinguished looking father and Barbara Lammert played Mrs. Maxwell.

Other members of the cast were: Hildegard Scholtes, Janet Weber, Stephanie Lehman, Bruce Finn, Bruce Wilhelm, Bryan Lorentz, Wilfred Stewart.

Due to bad weather Wendy Amos and Ken Sittler filled in for two of the players who were unable to come.

This page sponsored by the Kitchener-Waterloo Record

CHEERLEADERS

FRONT ROW: Linda Pettie. SECOND ROW: Sally Reid, Sharon Spahr, Mary Koebel, Jane Duke, Frances Koebel. THIRD ROW: Bernice Brenner, Tricia Brohman, Jennifer Gaede, Karen Allgeier, Donna Kimpel.

MAJORETTS

Lynn Cook, Joyce Hoffer, Pam Krause, Betty Lou Roth, Jane Reibling, Penny Krause, Jo-Ann Goodwin, Jean Graff, Sharon Lorentz.

GRADUATES

ACADEMIC GRADUATES WORK HARD BUT REAP RICH REWARDS

FERN BRUBACHER: A quiet student, Fern will always be remembered for her pleasing disposition. She enjoys sewing and music. Fern was a member of the Glee Club and won a glee club bar. Next year, Fern will attend Stratford Teachers' College.

HILARY POWER: Hilary plans to attend the University of Waterloo next year. She was secretary of the Teen Town and Literary Society. She participated in intramural sports, was a member of the Senior Volleyball and Bowling Teams and a cadet officer.

BRIAN HUNSBERGER: We all welcomed Brian, a fun-loving guy, to our class this year from Rockway. "Hector" enjoys playing hockey, softball and played intramural sports for the fabulous 13B Stars. Brian is interested in attending the Ontario Agricultural College at Guelph.

JANET MARTIN: Janet is always in a good humour and very friendly. She has received the glee club and achievement day bars and the literary award. She is actively engaged in church activities. Janet plans to take nursing at St. Joseph's Hospital in Guelph.

HEATHER GROSS: Heather's good nature has made her well-liked by everyone. She was on the literary society and a member of the volleyball team. She participated in intramural sports. Heather plans to attend W. L. U. for a year and then Stratford Teachers' College.

KIETH HELLER: Kieth plans to attend General Motors Institute upon graduation. Besides being a band member, he took part in intramural sports and received a Junior Athletic Letter. He is interested in all aspects of transportation especially cars.

ELIZABETH WASYLYCIA: Elizabeth will be remembered for her pleasing personality. She was a member of the literary society and also received provincial honours from the 4-H Homemaking Club. Elizabeth plans to enter the nursing profession next year.

EDNA LICHTY: Edna's plans for the future include Teachers' College at Stratford. Edna participated in intramural sports and played the flute in the school band. She is a skilful cook and seamstress and will find life full of new opportunities and pleasures. We hope!

WENDY HOWARD: Wendy, a friendly member of our class, has been active in intramural sports, the glee club, the school basketball teams and has received the Junior letter. She enjoys painting, drawing and collects antiques in her spare time. Wendy plans to attend Stratford Teachers' College next year.

KATHY MARTIN: Kathy wishes to attend either the London or Kingston school of nursing. She was a member of the glee club; participated in intramural sports and enjoys playing the piano. With these talents Kathy would like to take part in some form of voluntary service.

JANE MELITZER: A lively member of our class, Jane has taken part in intramural sports and has been an outstanding prefect. Jane is undecided about her future but will either work or go to Business College after graduation.

JOHN KIENZLE: As John decided that we couldn't get along without him, he returned to Grade 13. John, an active member of intramural sports has won a Junior Letter. He plans to attend Stratford Teachers' College.

PAM FOELL: Pam's pleasing personality will carry her far in her chosen career as a stewardess. As prefect and a cadet officer, Pam was a member of the Volleyball and Basketball Teams and the Glee Club. She has won a Junior Athletic Letter and an achievement bar.

LINDA LANKTREE: Linda came to Elmira from Galt in Grade 11. Next year Linda plans to study clothing and designing at MacDonald Institute. Linda, a member of the Honour Society, is interested in sewing, music, and art.

JOHN SNOW: President of Teen Town, John was Commanding Officer in Cadets. A prefect and member of the Student Council John won the Woodall Cup (Outstanding Boy). He was also a member of the Honour Society and an active participant in sports. He plans to attend the University of Waterloo.

PENELOPE KRAUSE: Penny wants to work for the Canadian government as a Stenographer and later for the Foreign Service. Penny has participated in Majorettes, intramural sports and public speaking.

RAY CLOSE: Ray participated in all school sports, has shown proficiency in the rifle range and also participated in 4-H Club work. Ray plans to join the Air Force upon graduation. Best of luck, Ray!

CLARENCE BOS: Clarence, a friendly member of our class, joined us this year from Drayton. He enjoys playing chess and singing to the accompaniment of a guitar. He plans to attend Stratford Teachers' College after graduation.

CHRISTINE FEILER: Chris was active in band, glee club, and intramural sports. She has acquired bars for these things as well as gymnastics and achievement day. She plans to either return to Germany and teach or become an art or music teacher.

JUDI CASSEL: Judi has participated in all intramural sports, was an official and a member of the basketball team thus winning her Junior Letter. A four year member of the Oracle Society she was the assistant editor last year. Judi plans to join the Company of Young Canadians or study at university.

DAVID MacDONALD: David was a member of school Basketball and Track Teams. An honour student, David has won the proficiency award and the Legion Award for Grade 12 Math. The head prefect and a member of the Student Council and Literary Society, he plans to attend at Queen's or the University of Waterloo.

MARY KOEBEL: Mary, an honour student, was a cheerleader and a member of the Glee Club and Student Council. She has participated in intramural sports and was an official. Mary plans to attend Waterloo University for an Honours Math or French course.

RUTH NEEB: Ruth won the Junior and Senior Athletic Letter and the Junior and Intermediate Track and Field Trophies. She was a member of the Drama Club, the Literary and Athletic Society and was Secretary for the Oracle Society. She plans to become an Air Line Stewardess.

ELAINE LANTZ: A popular member of our class, Elaine participated in intramural volleyball and basketball. She is also interested in sewing. Elaine plans to attend Stratford Teachers' College and perhaps become a kindergarten teacher.

KEN SITTLER: Ken likes hiking and canoeing and was largely responsible for organizing last year's Bruce Trail Hike. He has been a member of the Drama Club this year. Ken plans to work as an apprentice in a 5-year course for a Chartered Accountant.

JANET DILLON: Janet, an interesting member of our class, participated in intramural volleyball, basketball and the school bowling league. She was Sergeant-Major in Cadets. After graduation, Janet plans to study Interior Design at Ryerson or the Ontario Art College in Toronto.

AUDREY DIETRICH: Audrey's friendly personality will be an asset in her proposed career as a physical and occupational therapist. She took part in intramural sports and Cadets. Audrey plans to study at the University of Toronto.

CAROL SCHLUETER: Carol has been active in intramural sports and has mastered the art of playing chess. Her interests include reading, swimming and collecting records. In future she plans to grace the halls of Stratford Teachers' College.

JUDY STECKLY: Judy, a 3-year member of the Honour Society, plans to attend Stratford Teachers' College. She participated in intramural sports and has acquired notable skill in sewing and knitting. She is also a boating enthusiast.

BOB KIENZLE: A sports enthusiast, Bob participated in intramural sports, the school volleyball, basketball and track teams and was an intramural referee. A member of the Students' Council, Bob acquired the Junior and Senior Athletic Letters.

JOHN HUBER: John plans to study at the O. A. C. in Guelph. He was an active participant in intramural sports and cadets. School activities, hunting, fishing, and camping are included in John's interests.

JANE WYLIE: Jane is interested in music and has completed her Gr. 8. She was the best N. C. O. in Cadets and won a Public Speaking Award. She participated in Drama and the Glee Club. A member of the basketball team, she has won her Junior Letter. Jane plans to join the nursing profession at Victoria Hospital.

MARILYN BEISEL: Marilyn has been in the Volleyball and Track teams and participated in intramural sports. Other interests include 4-H work and horses. As she is undecided about the future she plans to work in an office for a year.

KATHY TAYLOR: Kathy was a cadet officer, a member of the Athletic Society and Teen Town, Vice-President of the Student Council and a member of the Volleyball and Basketball teams. She has attained many athletic awards including Athlete of the Year. Kathy plans to study at University next year.

BARBARA WEICHEL: Barbara, talented in the field of drama and music plans to be a school marm following Stratford Teachers' College. She also takes pride in designing and sewing her own clothes and if she has any spare time fills it by reading anything.

MAURICE BRUBACHER: A newcomer from Rockway, Maurice was a member of the Students' Parliament and the chess club. He is interested in mathematics, reading and chess. Maurice plans to attend university and possibly take a course in social work.

ERLA MARTIN: Erla plans to study at Stratford Teachers' College and would like to take part in the Teachers' Abroad Program. She was a member of the Glee Club and participated in intramural sports. She has also attained a silver pin for being a 3-year Honour Student.

DON KENESKY: Don, Who can be especially proud of the fact that he never missed a day of high school, has been the pride of the tuba section in the band. Although Don's plans are uncertain he is sure to do well.

LARRY PIERCE: Larry, a quiet member of our class, has a passive interest in stamps and chess. His abilities in science have prompted him to take chemistry at the University of Waterloo after graduation.

GLORIA HAHN: Gloria plans to attend Stratford Teachers' College where we are sure she will do well. Gloria participated in intramural sports. Piano, reading and the work of the young people in her church are among her interests.

LINDA BRUNKARD: Linda came to Elmira in Grade XII from Drayton. There she was active in basketball, volleyball, the glee club and band. She also won the Home Economics trophy. Linda plans to attend Waterloo Lutheran University.

FRANK REJESKI: Among Frank's interests are hunting, hockey, and billiards. His accomplishments in school include participating in soccer, basketball, pushball and gaining many friends. Best of luck at the University of Waterloo, Frank.

GORDON BRUBACHER: Gord, a member of the Basketball, Volleyball and Track Teams took part in chess and intramural sports. He has won the Junior and Senior Athletic Letters and an English award. Gord plans to attend Dalhausie University to take a biology course.

TOM CARR: Tom, a witty member of our class, received a long service award for the band. He is interested in sports and girls. Tom has participated in most school sports and was a member of the Athletic Society and the Glee Club. Tom is uncertain of his future.

MARION KELTERBORN: Marion, a sweet-petite, has achieved a literary bar and participated in intramural sports. Marion, an Honour student with a natural interest in people, plans to become a nurse.

MARION MacPHERSON: On completion of high school Marion plans to be a Laboratory Technician in a hospital. An avid musician, Marion was a member of the Glee Club for four years and has won an award for cadets.

HENRY VOS: A humorous member of the class, Henry is an official and takes part in all intramural sports. He is also in the Drama Club. He plans to attend the University of Waterloo and take a Science course.

BEATRICE ERB: A quiet student, Beatrice has won many friends at E.D.S.S. An honour student, she won the Proficiency Award in Grade IX. Among her interests are sewing, travelling and Voluntary Service. She plans to join the merry gang of teachers after Stratford Teachers' College.

PAUL REIBLING: Paul, noted for his wit and prowess in telling jokes is interested in electronics. A three year member of the Honour Society, Paul plays base-guitar in a rock'n roll band - The Penny Farthings. He plans to attend University of Waterloo and take electrical engineering.

HEIDI KLAMING: Heidi, an active participant in school activities has served on various committees. Her interests include skiing and tennis. After Grade XIII Heidi plans to enter university to become a civil servant.

MARGARET ROTH: Margaret enjoys sewing and reading and has acquired the silver and gold pins of the Honour Society. Marg plans to enter Stratford Teachers' College.

KAREN WEBER: Karen, who won the long service bar for 4 years in the Glee Club, is interested in music. She participated in intramural sports and was a member of the drama club. She plans to attend Stratford Teachers' College.

LINDA HEIBEN: Linda, a friendly person, participated in intramural volleyball and basketball. She was also in the Honour Society in Grade IX. Linda plans to attend either Stratford Teachers' College or the University of Waterloo next year.

GORDEN CALE: Gord was the Oracle editor and photographer last year. He also participated in the Gymnastics and Track Teams, intramural sports and C. W. O. S. S. A. curling. He has acquired awards for junior public speaking, long service to the Oracle, and his Junior Letter.

JANICE McKAY: A quiet member of our class, Janice has attained the Glee Club bar. She also participated in intramural sports and was an official. She plans to attend MacDonald Institute at Guelph and take home economics next year.

ROBERT KLEINKNECHT: Bob usually centers himself in the midst of a trouble spot. He has exerted his energy in Track and Field and intramural sports and has won both Junior and Senior Letters. Bob plans to attend either Teachers' College or University.

ROSS CRESSMAN: Ross was a member of the honour society and was selected for the centennial trip in 1965. Active in chess, he was also a member of the basketball teams and a participant in intramural sports. Also a prefect, Ross plans to attend university.

LENA METZER: Lena plans to go to Stratford Teachers' College. Painting and singing are some of her hobbies. While attending EDSS Lena was a member of the Glee Club and Student Council.

JOHN LEISCHNIG: John's future plans include university after graduation. John has an interest in most water sports including scuba diving and skiing. His interest in people will carry him far.

ROSS BEISEL: A quiet member of our class, Ross participated in intramural sports. An eight year member of the 4-H Beef Club he is interested in training horses. He plans to take a business course at Ryerson.

BOB VEITCH: Our class without Bob? Dull! He is active in intramural sports and the volleyball team. He will be remembered for his role as the rear end of the White Sites Horse at Northern Counties. Bob plans to further his education at university.

JOYCE JAMIESON: An active member of the 4-H Club Joyce has received County Honours. She is interested in sports and flowers. She is not certain of the future but has considered being a florist. We know Joyce will do her best at whatever she chooses.

PAULINE DUENCH: Pauline enjoys classical music, playing the piano, singing and reading. Pauline was a two year member of the Honour Society and acquired a Glee Club bar. She plans to attend Teachers' College in Stratford and eventually become a language teacher.

WAYNE LEIS: Wayne, a quiet member of our class, is interested in sports, mainly hockey and baseball. He participated in intramural sports and track and field. Wayne would like to travel and work as a lab technician or geologist.

FRED STROH: Fred has always been able to create a commotion in his corner of the room. Although Fred is undecided about his future we think he will succeed in whatever he chooses.

JOYCE BAUMAN: Joyce has been a student council representative for grade 10 and participated actively in Intramural Sports and the Glee Club. With her bright smile and ability to take good natured teasing we know that Joyce will be very successful with her intended work in a general office!

SHIRLEY GROSHAW: Besides her main interest in the field of bookkeeping and plans of becoming a bookkeeper, Shirley enjoys sewing, art and dancing. She came from Drayton two years ago.

SHIRLEY BRENNER: Judging from her active interest in all types of sports and literary works, Shirley is sure to do well in her work as a typist upon graduation.

JEAN GINGRICH: Jean has been a prefect for two years and student council representative. She has not decided on her future upon leaving E. D. S. S.

SHIRLEY MOSER: After leaving E. D. S. S., where she has been an active member in Intramural Sports and the chess club, Shirley intends to become a secretary for a large business firm.

MARGOT HARTMAN: In grade 11 Margot received the proficiency award and was elected school queen in grade 12. She hopes to become a travelling private secretary.

LYNN BULMER: Lynn, a quiet member of the class was in the Glee Club. She hopes to work at Bell Telephone after graduation. She enjoys volleyball and basketball.

BRYAN LORENTZ: Bryan intends to work in a bank when he finishes school. While in school he was active in the cadet corps and attained the rank of major. He enjoys good tough hockey games!

LUCY DEWEERD: Sewing and intramural sports claim Lucy's interests. After leaving school she will become a typist in a large office. Lucy joined our ranks from Drayton in 1965.

JOYCE MARTIN: Joyce devotes her spare time to music as her active participation in the Band and Glee Club indicates. She intends to work as service representative for Bell Telephone.

COMMERCIAL GRADS ARE READY TO FACE THE WORLD OF BUSINESS

KATHY MUELLER: Kathy's interests include chess, rollerskating, dancing, Intramural Sports and Shakespeare. She wants to become a secretary for an insurance office.

KATHRYN HUMMEL: With her constructive influence on others, Kathryn is sure to do much good in her planned social work. Interests include sewing, reading and all sports.

EDITH GROSS: Edith is interested in sports and agricultural work. When she leaves school she intends to take a job as stenographer, or secretary.

CAROL MAY: Carol was the major winner in our Student Council drive to sell potato chips! When she is finished with school she plans to attend a hairdressing school.

ELAINE JACOBS: Dancing, reading, horseback riding and boys take up much of Elaine's time. She intends to work as a secretary in a lawyer's or dentist's office.

GLORIA SCHWINDT: Gloria is hoping to work in a large office. Besides her work, she is interested in swimming, skiing, and intramural sports.

DENNIS REID: Dennis always manages to get in his two cents worth. He is active in Cadets and Highland Fusiliers and intends to work for the O. P. P. after graduation.

SHARON BEGGS: Sharon has been quiet but she always has a friendly smile for everyone. She likes swimming, bowling, and reading. She plans to work in an insurance agency after graduation. Best of luck!

ISOBEL MARTIN: Isobel has a winning sense of humour and took part in intramural sports. Her main interest is playing the piano and accordion. She intends to pursue a stenographer's career.

WENDY AMOS: Wendy takes an active part in High School gymnastics and 4-H work; sewing, cooking and reading. When she leaves E. D. S. S. she intends to become a receptionist in a travel agency. We know she will do well.

BONNIE LORBETSKIE: Bonnie's main interest is school basketball and volleyball. She likes reading and dancing. When she leaves school she intends to travel and finally settle down in a dental office.

GEORGE STICKNEY: He came from Drayton and joined our class in grade eleven. He is a member of the school band. His interests include music, dancing and dating. After graduation George plans to pursue a banking career.

LINDA OMAND: Linda took an active interest in intramural sports and the Literary Society. She likes dating, dancing, and exciting hockey games. She wants to work in an office or further her education in London.

SUSAN STEINBERG: Susan came to us from St. Mary's to complete her final year in the commercial class. She fitted right into our volleyball and basketball teams and loves all sports. When she leaves school she intends to become a bookkeeper.

PAT LIENHART: Pat's main interests include intramural sports and the lunch period as well as reading and oil painting. Pat is still undecided about her future.

ORVAL STEINMAN: A quiet member of our class, Orval was a constant participant in intramural sports and is interested in hockey. He has not yet decided between further education or a job connected with Auto Mechanics.

HOWARD MacDONALD: Howard, a winner of the Junior Athletic Letter was the first Tech President of the Student Council last year. He is active in intramural sports and was a member of the Athletic Society. He enjoys Junior Hockey and Baseball. He plans to apprentice as an Electrician.

JOHN WEBER: John's main interests are sports, cars and------? John hopes to attend the London Vocational Centre at the end of the year.

TOM CRUMMER: Tom has participated in rifle firing, welding and intramural sports. On completion of Grade XII he plans to travel and to serve his apprenticeship as a machinist.

DENNIS McLEOD: Dennis likes sports, horseback riding and...school? He hopes to get employment as a draftsman at the end of the school year.

GERALD BOLENDER: Gerry puts a humorous twist into everything he does. He is active in intramural sports. He plans on serving his apprenticeship as a Machinist.

WILLIS HORST: Willis has participated in all intramural sports and track and field. A member of the Oracle Society he plans to apprentice as a Machinist and also get his commercial flying license.

PHILIP HAHN: We will never forget Philip's jovial laugh. He has won an intramural bar and participated in the Cross-Country Run in Grade X. Though his future plans are uncertain we wish him the best of luck.

RONALD RADTKE: Ron has participated in intramural sports and was on the Oracle Society. He also won the first E. D. S. S. Golf Tournament. Ron has not yet decided what to do in the future.

TECHNICAL STUDENTS ACQUIRE MANY SKILLS

BRIAN JENNER: Brian was Senior Boy Champion at Northern Counties last year, took part in intramural sports and excelled in gymnastics. Starting next year he plans to see the world, possibly joining a mod band in Europe or else pursuing a career in the electrical business.

DONALD WEBER: Don participated in most intramural sports since Grade IX and was a 4-H club member for three years. We will always remember Don for his good nature. In the future he will either work or go to a technical institute.

JOE RETTINGER: Joe was an active member of our intramural team. His outbursts of mischief have often betrayed his quiet nature. He takes great pride in his coin collection. After school he plans to serve his apprenticeship as a machinist.

JOHN McLEAN: John enjoyed playing intramural sports throughout high school, and was a popular if quiet member of the class. He intends to serve his apprenticeship as an electrician after high school.

TERRENCE ROHR: Terry has been very active in intramural sports, cadets and rifle firing. At present he is still trying to make up his mind between a drafting career or joining the O. P. P.

MURRAY ISRAEL: Murray has taken part in intramural sports, won two bars, been on the Northern Counties team, a Junior Prefect, a member of the Literary Society, and a 3 year member of the honour society. He plans to go to a Technological Institute or serve an apprenticeship as a machinist.

JAMES MARTIN: James has been an active participant in intramural sports all through school, and a member of the Northern Counties Track Team in Grades XI and XII. He intends to pursue a career in the electrical trade.

ARTHUR JAMIESON: Art has participated in all intramural sports for the past four years and has also played baseball. He intends upon graduation to either further his education or else get employment as a draftsman.

DONALD LORBETSKI: Don's main interest in life is cars. This helped him win the Driver Training Award last year. After graduation from E. D. S. S. he plans to continue his education at London.

BRIAN SOEHNER: Brian is one of the more cheerful members of our class. His interest in anything mechanical is prompting him to go to the Institute of Trades and Technology in Toronto after graduation.

BILL WRIGHT: Besides playing intramural sports, hockey and baseball Bill has served on the Oracle and Athletic Societies. Upon graduation he intends to continue his studies or else go into the armed services.

ALLAN CHERREY: Allan's interest in hot-rodding and customizing has led to his goal of becoming an apprentice in the auto mechanics industry. He was a member of the Drayton Car Club.

RUSSEL FARR: Russ came to Elmira from Woodstock two years ago and there won the Junior Athletic award. After completion of Grade XII he plans to join the Air Force.

DAN ANGERMAN: Anything that has to do with cars, drag strips and customizing interests Dan. He is an avid bowler and his team won the championship last year in the K-W league. His future plans are to buy a hot car and drag it in Canada and the States.

UNDERGRADS

12 A

FRONT ROW: Linda Reger, Vonny Martin, Colleen Bearinger, Pam Wyatt, Pam Anderson, Dianne Horner, Susan Smandych, Cathy Rickert, Mary Ann Wasylycia. SECOND ROW: Edwin Waters, Les Frey, Terry Huehn, Glenda Gies, Brenda Reibling, Vivienne Feick, Fred Brubacher, Lawrence Martin, Mark Hertzberger. THIRD ROW: John Smalldon, Keith Nelson, Tom McCullough, Alan Huehn, Rodney Koch, Bob Pommer, Bob Hogg, Gary Payne, Bruce Chipman, Jim Klinck, Dave Gorman.

12 B

FRONT ROW: Pat Paquette, Virginia Gies, Tim Hansma, Ron Bigman, Susan Mabee, John Cotie, Neil Lobsinger, Pam Krause, Erma Wideman. SECOND ROW: Ross Edenborough, Bill Ruppel, Bob Shantz, Bruce Schweitzer, Elwood Hurst, Dennis Erb, Ken Curtis. THIRD ROW: Bill Clark, Don Huber, Bert Hesselink, Henning Hollatz, Mike De Rose. MISSING: Toby King, Donna Kaufman, Arlene Esch.

TWELVE STUDENTS AT WORK

What scared Mark Hertzberger?

School seems to be amusing for Glenda Gies and Cathy Rickert.

What is Alan Huehn hiding from?

Early morning contemplation.

12A students are at work in Chemistry class.

FRONT ROW: Sharon Ogram, Gloria Freiburger, Jeneene Korell, Linda Lundy, Glenn Birmingham, JoAnn Rudy, Lesley Rickert, Grace Martin, Sue Trotter. SECOND ROW: Gary Nafziger, Ken Martin, Dave Soehner, Ted Smandych, John Brauneisen, John Schneider, Dave Boshart, Neil Martin, Dave Seiling. THIRD ROW: John Bender, Dave Kraemer, Richard Wright.

Is Linda Lundy sleeping in the assembly?

GRADE 12 STUDENTS TAKE WIDE VARIETY OF SUBJECTS

Neil Martin just made a mess in Chemistry!

Sponsored by
HOUSEHOLD CHINA & GIFTS
308 King Street North
Waterloo Ontario
Telephone 745-8339

11A

FRONT ROW: Glenda Martin, Peggy Schill, Janice Hallman, Eleanor Mayne, Jane Reibling, Beth Stephens, Lynne Pierce, Betty Ann Roth, Helen Martin. SECOND ROW: Dave Scarrow, Frances Koebel, Sandra Smith, Marjorie Groshaw, Linda Pettie, Brenda Martin, Linda Hill, Sharon Snider, Margrit Heyking, Faye Poffenroth, Janet Sanders, Tricia Brohman, Nita Brunkard, Vicki Ziegler. THIRD ROW: Eric Ritter, Jim Brubacher, Mike Ritter, Ron Holowchuk, John Brubacher, Pete Snow, Dane Harris, Jim Macdonald, Jeff Pym, Dennis Lougheed, Jorgen Mohr, Gary Durst, Rod Scott.

And they talk about students.

Dig the ballet!

Sponsored by
DORKING FEED SERVICE LTD.
DAVID BOWMAN, Prop.
Custom Chopping and Mixing-Dor-King Feeds

11B

FRONT ROW: Lynn Fogal, Gloria Steiner, Marybeth Brubacher, Rita Harpe, Karyn Allgeier, Nancy Howlett, Mary Ruth Taylor, Miriam Bauman, Brenda McKee. SECOND ROW: Gary Leis, Vernon Job, Fred Cotie, Carol Gregory, Elaine Gingrich, Barb Erb, Jeanette Horst, Lynn Weber, Brenda Young, Joyce Martin, Steve Hall, Ken Winfield, Courtland Curtis, THIRD ROW: Charles Bergey, Glen Roth, Ron Rau, David Meyer, Andrew Thomson, Bill Liddell, Bob Edenborough, Arthur Reiner, Maynard Snyder, Paul Kreller, Martin Loman, Randy Lang, George Leighton. ABSENT: Pam Davison.

11C

FRONT ROW: Mary Ann Steckly, June Cassel, Jean Millar, Connie Martin, Linda Huehn, Janice Martin, Vera Martin, Miriam Martin, Sally Reid. SECOND ROW: Barbara Lammert, Joyce Hoffer, Donna Schieck, Chris Krause, Sharon Lorentz, Marlene Schweitzer, Dianne Freeman, Lynn Cook, Joanne Beechey, Marilyn Kittel. THIRD ROW: Eldon Snyder, Reg Martin, Elmer Martin, James Moser, Duane Eby, Steven Rau, Brian Foell. ABSENT: Connie Deckert.

11B trudges on to the next class.

STUDENTS FIND GRADE 11 CHALLENGING

Here comes Bill Liddel - ready for anything?

Sally Reid and Mary Ann Steckley try their physics problems.

11D

FRONT ROW: Joyce Lackner, Pauline Brenner, Betty-Lou Harnock, Jeanne Graff, Marlene Hill, Nancy Wideman, Bonnie Schill, Joanne Goodwin, Sharon Goetz, SECOND ROW: Kathy Heimpel, Karen Schlueter, Linda Derbecker, Mary Weber, Joanne Voll, Bernice Brenner, Nancie Lorentz, Ryc Schwaer, Marilyn Weber. THIRD ROW: Doug Kelterborn, Jim Maurer, Bob Runstedler, Peter Zettle. ABSENT: Donald Voll.

11E

FRONT ROW: Linda Colbert, Irene Plety, Christine Boss, Marilyn Reist, Elsie Klaming, Carol Jamieson, Grace Forrest, Brenda Bulter, Vivian Hamilton. SECOND ROW: Marilyn Foerster, Jane Hansma, Terry Koebel, Pat Burnett, Susan Marks, Judy Sass, Marie Gingrich, Pat Rook. ABSENT: Jean Day.

This Page Sponsored By KAUFMAN FOOTWEAR LIMITED, Kitchener, Ontario, Phone: 576-1500

11F

FRONT ROW: Doug Fink, Cleason Weber, Murray Losch, Glen Miller, Dennis Lackner, Jim McLeod, Delmar Martin, Newton Diefenbacher, Gerald Wagler. SECOND ROW: Henry Hansma, Peter Stubbe, Fred Snyder, Paul Israel, Jim Furlong, William Stanners, Doug Straus. THIRD ROW: Charles Bender, Cliff Wideman, Murray Shantz, Richard Walters, Tony Foerester, William MacPherson, Frank Hansma, Robert Stanners, Gifford Quill.

11G

FRONT ROW: Ken Snyder, Richard Lebold, Gerard Dietrich, Howard Lips, John Maerz, Peter Kroetsch, Willard Lichty, Ron Sauder, Gerald Jantzi. SECOND ROW: Bruce Hahn, John Beisel, Robert Jantzi, Dave Wieland, Gerard Hahn, Neil Dammeier, Roger Dietrich, Joe Gleeson. THIRD ROW: Willard Bauman, Tom Byatt, Ron Martin, Loyd Howlett, Hans Vanderzand, Darryl Sittler, Wayne Steinfieldt, John Strauss, Wayne Jantzi.

10A

FRONT ROW: Judy Wasylycia, Ruth Ann Gerber, Pam Scott, Ruth Horst, Dareene Reid, Elizabeth Swijters, Rosemary Goudy, Judy Smith, Fern Bast. SECOND ROW: Dean Martin, Ron Leis, Barb Becker, Nancy Erb, Linda Schultz, Bonnie Coxon, Jo-ann Becker, Brenda Sauder, Corry Taekema, Susan Allgeier, Larry Knarr, David Teahen. THIRD ROW: Dennis Martin, Ron Neeb, Lloyd Riddolls, Richard Koebel, Rolf Trautwein, David Finn, Bill Jones, John Miller, Gerald Millar, Kenneth Brubacher, Joel Kaufman, Bill Leighton.

10B

FRONT ROW: Brenda Jantzi, Beverly Bearinger, Jane Duke, Sharon Sphar, Ardonna Hewat, Martha Metzger, Pauline Martin, Fiona Wood, Lorainne Morimoto. SECOND ROW: Gary Amos, Andrew Penny, Lucille Brenner, Iris Kock, Susan Schluter, Iona Leeson, Brenda Snyder, Erika Meizner, Audrey Kramer, Debbie Gregory, Mary Dillon, Rosalie Bauman, Ross Erb. THIRD ROW: Tom Cotie, Tom Lobsinger, James Kellnor, Jim Hummel, Stephen Klinck, Peter Martin, Richard Lichty, Allen Mifflin, Ross Gerber, Brian Kelly, David Thiele, Don Martin, Mark Soehner. ABSENT: Arla Wood.

GRADE TENS COMBINE WORK AND PLEASURE

Stephen Klinck admires flowers in the green house.

What is David Teahen looking at?

The photographer catches Judy Wasylycia off guard.

Brian Kelly expounds his views.

What happened in 1914?

DRAYTON: Phone 24 ELORA: 846-5181
COUNTRY RADIO & T.V.
RADIO, T.V. STEREO, & HI-FI SALES & SERVICE
Electrohome Products

Catching up on homework!

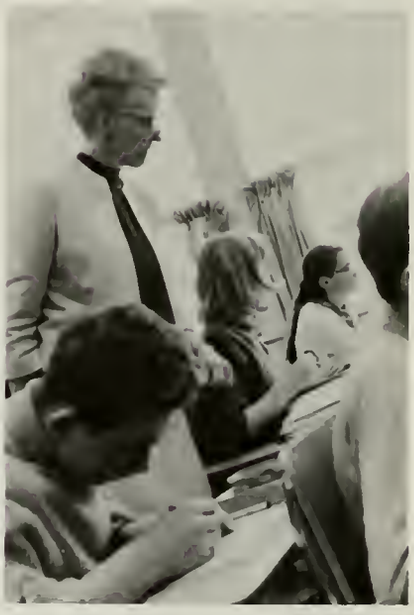

Who is rocking the school?

It's about time Rhonda Bach cleaned out her locker.

Does Arla Wood sleep through all her classes?

FASHION LANE LADIES' WEAR
43 King Street North, Waterloo
Dresses, Suits and Coats
Bridal – Bridesmaids and Formal Gowns
SH 4-1710
Open daily 9 to 6
Thursday and Friday till 9

10C

FRONT ROW: Yvonne Crummer, Rhonda Bock, Karen Mickel, Sharon Kittel, Elma Martin, Grace Wagler, Marry Ellen Maine, Marg Furlong, Chris Trotter. SECOND ROW: Moira Kelly, Jennifer Gaede, Ruth Miller, Joyce Horst, Linda Deckert, Yvonne Burkhart, Linda Weber, Donna Kimpel, Marilyn Hahn. THIRD ROW: Bonnie Rau, Reg Samis, David MacDonald, Paul Weigle, John Heater, Dennis Brubacher, Bill Oehring, Gary Martin, Donna Miller.

10D

FRONT ROW: Merla Shiek, Elda Tindall, Joyce Snyder, Gail Woll, Shirley Kieswetter, Elaine Martin, Sharon Close, Betty Thorton, Karen Walter. SECOND ROW: Pat McTavish, Gisela Hartman, Donna Geil, Karen Martin, Louise Faulkner, Marg Rozema, Sharon Bott, Elaine Strauss, Heather Henry. THIRD ROW: Leonard Runstedler, Randy Palach, Bruce McClure, Tom Strauss, Cal Bauman, Jim Neely, Gerald Lichty, Dennis Bauman, Robert Hipel.

10E

FRONT ROW: Carol Bisch, Diane Yutzi, Bonnie Thornton, Pat Leis, Margaret Morris, Diane Calder, Barb Schwindt, Arlene Erb, Kathy McKee. SECOND ROW: Marion Gunn, Mildred Martin, Helen Erb, Marilyn MacDermott, Linda Dammeier, Carolyn Erb, Donna Metzger, Janie Kneisel. THIRD ROW: Christal Sattler, Anita Gerber, Brenda Cassel, Barb Psutka, Sandy Martin, Elinor Martin, Kathy Rumig, Eileen Bauman, Diane Kirch. ABSENT: Gail Kennell.

10F

FRONT ROW: Keith Martin, David Ropp, Dale Bauman, Bruce Bower, Kevin Smith, Terry Parks, Raymond Bender, Felix Krabbe, Dennis Herteis. SECOND ROW: Richard Bauman, Richard Mikel, Earl Martin, Robert Snyder, Terry Brezynskie, Donald Martin, Larry Lantz, Douglas Wagner, Herman Feiler. THIRD ROW: Fred Spohr, Kenneth Buehler, Robert Fahrenkopf, Ronald Feth, Stanley Leis, Donald Hahn, Clarence Snyder, Ralph Martin, David Weichel.

Larry Lantz listens to the lesson while Robert Snyder sleeps.

10E girls have a party.

10G

FRONT ROW: Jimmy Wigglesworth, Jimmy Dorscht, Murray Martin, Douglas Foell, Lavern Brubacher, Dennis Metzger, Joe Brenner, Laverne Martin, Robert Lorentz. SECOND ROW: Stephen Fisher, Aden Frey, Edward Voisin, Roland Hollinger, Dave Roden, Henry Martin, Helmut Seibel, Jerry Sauder, Murray Brubacher, Dennis Schmitt. THIRD ROW: Raymond Scheerer, Carl Muller, Henry Stevens, Wayne Neeb, Frank Steffler, Albert Hesselink, Bill Lackner, Bruce Schmidt, Bruce Wilhelm. ABSENT: Gilbert Wagatha.

10K

FRONT ROW: Brenda Chapeskie, Brenda Kraemer, Carol Lotz, John Mihm, Ken Bott, Willard Leis, Sheila Snyder, Mary Busch, Donna Kropf. SECOND ROW: David Martin, Michael Stray, David Hackert, Michael Deckert, Brian Gold, David Scheafer, Peter Brenner, Brian Whale.

This Page Sponsored By MOORE, EIEGEL & ARMBRUST Accountants & Auditors

9A

FRONT ROW: Carolyn Chambers, Faye Brunkard, Rosemary Bauman, Brenda Lebold, Karen Schweitzer, Beverly Kuntze, Elizabeth Shoemaker, Cynthia Miller, Mary Richmond. SECOND ROW: Judy Lowman, Charlotte Koellner, Sharon Katerburg, Shirley Freeman, Debra May, Anne Elsdon, Deborah Steinberg, Evelyn Steinfieldt, Linda Bast, Margaret Lichty, Gertie Deen, Leslie Fletcher, Evelyn Bauman. THIRD ROW: Andy Wasylycia, Mark Kraemer, Danny Goodwin, Ronald Schneider, Garry Morden, Gary Cooper, Gary Moser, Bruce Finn, Terry Bowman, Rolf Heyking, Brian Beatty, Dennis Schaner, Gary Wendland, Michael Rau.

9B

FRONT ROW: Jill Bulmer, Lynda Pfanner, Arlene Bauman, Jean Reinders, Patricia Letson, Sharon Stray, Colleen Hahn, Linda Bott, Linda Burrows. SECOND ROW: Virginia Roeder, Evelyn Gerber, Audrey Bender, Cheryl Langtree, Patricia Steinberg, Cathy Moore, Susan Weichel, Linda Bauman, Renate Shook, Susan Weppler, Jean Brohman, Sharon Clemmer, Ann Huber, Joyce Jantzi. THIRD ROW: Terry Stray, Frank Blok, Achim Betker, Duane Horner, Ronald Schwindt, Mark Hergott, Jim Penny, Kevin Martin, Alan Sauder, Paul Mayne, Rodney Snyder, Tim Lutz, Ken Woods, Nyle Bowman. ABSENT: Randy Denstead.

NINES FIND HIGH SCHOOL A GREAT CHANGE

Isn't it time for lunch yet?

Paying attention!

Miss Brown thinks the desk is too small.

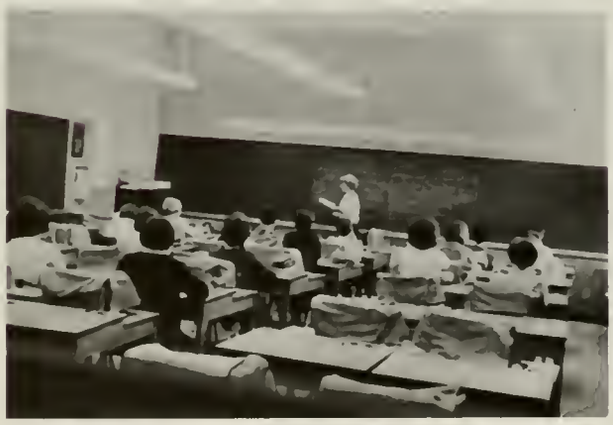

Rapt concentration.

SCHANER FUELS LIMITED
Fuel Oil – Cool – Cement – Lime
Home Comfort Equipment
Phone St. Jacobs 664-2242
Phone Elmiro 669-5483

9C

FRONT ROW: Dianne Bauer, Susan Hackborn, Patricia Neely, Miriam Brubacher, Rosemary Wagner, Patricia Keith, Yvonne Shoemaker, Jane Schneider, Dorothy Koebel. SECOND ROW: Robert Yaeger, Richard Krause, Janet Woll, Nancy Mattiussi, Marlene Stephens, Elaine Bittorf, Hildegard Scholtes, Gloria Martin, Brenda Wylie, Susan Peebles, Janie Kayes, Pam Watts, Wayne Wolley, Ronald Melitzer. THIRD ROW: Ross Schneider, Craigt Hoyt, Wayne Melitzer, Jim Cunningham, Tom Letson, Doug Wagner, David Molson, Murray Sherriffs, Dave Chipman, Gary Sittler, Roddy Fuller, Harold Marquis, Peter Lubberts, Duane Durst.

9D

FRONT ROW: Ann Waters, Joanne Nelson, Gloria Roth, Jane Oehring, Ardith Bauman, Sandy Hill, Stephanie Lehman, Phillis Lichty, Joyce Soehner. SECOND ROW: John DeLong, Wilfred Freeman, Ken Martin, Gordon Bauman, Janet Weber, Betty Runstedler, Audrey Van Breda, Brenda Stroh, Janice Reibling, Sharon Kraemer, Judy Gingrich, Jack Tindall, David Miller, Steven Hansma. THIRD ROW: Gary Lowes, Ken Beggs, Peter Zitars, Robert Martin, Thomas McTavish, Stewart Weber, John Holding, David Hatherton, Rick Pfeffer, Calvin Melitzer, Bob Brown, Ken Dietrich, Terry Hamilton.

9E

FRONT ROW: Thresa Zettel, Sharon Simmons, Susan Schaefer, Sandra Butler, Beverly Martin, Doris Pletz, Dianne Metzger, Shirley Kieswetter, Sharleen Beckwith. SECOND ROW: Doreen Leis, Wendy Choma, Kathy Foerster, Arlene Sauder, Cecelia Connolly, Evelyn Rudow, Janet Stahle, Dale Gaidy, Janet Bergey. THIRD ROW: Anna Mae Martin, Mary Gohl, Vicky Power, Pat Cathrea, Gloria Kittel, Laurine May, Anne Martin, Vera Weber, Karen Burch, Dianne Downey, Marilyn Deckert.

9F

FRONT ROW: Linda Beggs, Anne Jenner, Brenda Meng, Karen Cassel, Beth Brunkard, Judy Lang, Sharon Martin, Wendy Spahr, Earla Schneider. SECOND ROW: Jean Brunkard, Rosella Gerber, Mary Jane Erb, Donna Walter, Debbie Feick, Wendy Stroh, Peggy Ann Strauss, Brenda Huehn, Joyce Roth, Kathy Bender Janice Drudge, Elaine Crummer. THIRD ROW: Nancy Martin, Joanne King, Bonnie Rohr, Miriam Frey, Bryan Goudy, Mike Wall, Claribell Heimpel, Judy Burrows, Elaine Martin, Pat Anderson.

9G

FRONT ROW: Stanley Bender, William Sebben, Paul Bauman, James Martin, David Brubacher, Peter Bisch, James Nafziger, Graham Eydt. SECOND ROW: Gary Smith, Klaus Buick, Ron Fink, Eric Martin, Ron Cherry, Clark Gabel, Ron Bates, Allen Brunkard, Francis Shulist, Donald Wiens, Tom Zettel. THIRD ROW: Cameron Schneider, Pat Korell, Paul Grosz, Walter Plein, John Duskocy, Vernon Erb, Oran Erb, Ed Holterman, Larry Schwindt, Richard Sauder, Larry Schill, Nick Stevens.

9H

FRONT ROW: Donald Berg, Don Nicholl, Doug Dammeier, Peter Doll, Randy Boerner, Lowell Bauman, Glenn Schweitzer, Barry Ziegler, Doug Wagner, Bob Meyer, Bill Rettinger. SECOND ROW: Earl Schneider, Joe Kuntz, Ron Reist, Doug Lienhart, Brian Brezynskie, Larry Shantz, Jeff Bechard, Dave Steele, Murray Hahn. THIRD ROW: Wilfred Stewart, Raymond Kappes, Larry Forler, Jim Eby, Paul Lebold, Bruce Martin, Grant Holtzhauer, Leonard Kieswetter, Dennis Hahn. ABSENT: Jim Schweitzer.

FRONT ROW: Joyce Evans, Brenda Stahle, Colleen Schneider, Janice Walter, Linda Arndt, Jean De Vries, Brenda Steffler, Jane Hahn, Voilet Nemeth. SECOND ROW: David Brubacher, Wilson Cook, David Weber, Ken Fink, Sharon Kieffer, John Evans, Sandy Deagle, Wayne Beauvais, Gordon McBeth. THIRD ROW: Paul Koebel, Art Tutton, Larry Falk, Richard Good, Paul Tutton, Wayne Maher, Ken Snow, Owen Heinz, Paul Spies. ABSENT: Connie Atkinson, Barbara Priebe.

Mrs. Okopny enjoys her classes.

At least two students know the answer.

This page sponsored by
HENDERSON'S PASTRY SHOPPE
4 Arthur Street North
Elmiro
"The Home of fine Pastries"

ATHLETICS

Track and Field Winners: Stephen Klinck, Anne Jenner, Kathy Taylor, Linda Hill, Pete Snow. ABSENT: Gary Korell.

Linda Hill puts the shot.

On your Mark, Get Set, GO!

TRACK AND FIELD

The annual Field Day was held on September 29, 1966,

The winners were:

JUNIOR	
Stephen Klinck	52
Anne Jenner	40
INTERMEDIATE	
Peter Snow	46
Linda Hill	31
SENIOR	
Gary Korell	35
Kathy Taylor	41

This Page Sponsored By
FIRESTONE STORES
263 King Street
Kitchener
"Your Home and Auto Headquarters in the
TWIN CITIES"

Peter Snow . . . .

. . . . and Garry Korell clear the bar.

Doesn't Gary Korell look fierce?

NORTHERN COUNTIES

Elmira	328.5
Norwell	239.5
Fergus	222.5

Three Elmira students took home awards.

They were:

SENIOR GIRLS
Kathy Taylor — 22 points

JUNIOR BOYS
Steven Klinck — 21 points

SENIOR BOYS
Brian Jenner — 21 points

Anne Jenner spurts for the finish line.

The White Knight leads Elmira to victory.

Sponsored by
ST. JACOB'S CANNING CO. LTD.
Famous For Martins Apple Juice

Senior CWOSSA champions. FRONT ROW: Lawrence Martin, Dave Boschart, John Bender, Mr. Thompson, Reg Martin, Ken Winfield.

ELMIRA CROSS-COUNTRY TEAM WINS AT COWSSA

CROSS-COUNTRY. FRONT ROW: Ron Neeb, Kenneth Dietrich, Stephen Klinck, Dean Martin, Dennis Hahn. SECOND ROW: Murray Hahn, John Beisel, John Miller, Peter Snow, Steven Fischer, Laverne Martin. THIRD ROW: Dave Seiling, Helmut Seible, James Martin, Gary Nafziger.

This Page Is Sponsored By GOUDIES DEPT. STORES Kitchener, Ontario

SEASON'S SCORES

Elmira	
25 Fergus	26
32 Fergus	35
27 Orangeville	28
54 Orangeville	47
36 Norwell	26
31 Norwell	29

SENIOR BOYS' BASKETBALL
FRONT ROW: John Brubacher, Jim Brubacher, John Snow, Dave Boschart, Tom Carr, Jim Klinck, Richard Wright. SECOND ROW: Reg Martin, John Bender, Bert Hesselink, Peter Snow, Ross Cressman, Andrew Thomson, Mr. Thompson.

SEASON'S SCORES

Elmira	
36 Norwell	33
33 Orangeville	24
25 Orangeville	36
22 Norwell	31
20 Fergus	32

JUNIOR BOYS' BASKETBALL
FRONT ROW: Dean Martin, Jim Macdonald, Fred Cotic, Ross Gerber, Jeff Pym, Rod Scott, Dave Scarrow. SECOND ROW: Mr. Kirkness, Dave McDonald, Dennis Brubacher, Albert Hesselink, Tom McCullough, Ron Holowchuk, Ron Rau.

SEASON'S SCORES
Elmira

41	Orangeville	15
35	Norwell	29
44	Orangeville	9
29	Fergus	38

SENIOR GIRLS' BASKETBALL
FRONT ROW: Linda Reger, Pam Wyatt, Brenda Martin, Les Rickert, Joanne Beechey, Faye Poffenroth, Karyn Allgeier. SECOND ROW: Sharon Lawrence, Sandra Martin, Kathy Taylor, Susan Steinberg, Judi Cassel, Jane Wylie, Miss Brown.

SEASON'S SCORES
Elmira

19	Norwell	27
21	Orangeville	24
20	Orangeville	21
20	Norwell	15
27	Fergus	36

JUNIOR GIRLS' BASKETBALL
FRONT ROW: Barbara Becker, Rosemary Goudy, Judy Burrows, Connie Martin, Susan Allgeier, Elda Tindell, Janice Hallman. SECOND ROW: Miss Longworth, Leslie Fletcher, Elearnor Martin, Debbie Steinberg, Pat Steinberg, Charlotte Koellner, Sharon Lorentz.

Sponsored by
DON SCHILL
Elmira, Ontario
669-5465

Scramble at the net.

Who got the basket?

Jump ball.

Is it a bird? Is it a plane? No! It's a basketball.

Compliments of
K-W FROSTED FOODS LTD.
300 Arnold Street
Kitchener, Ontario

MIDGET GIRLS' BASKETBALL
FRONT ROW: Cathy McKee, Joyce Soehner, Gloria Roth, Jane Oehring, Joanne Nelson. SECOND ROW: Linda Hill, Anne Jenner, Brenda Sauder, Susan Weichel, Susan Weppler, Mr. Atkinson.

MIDGET BOYS' BASKETBALL
FRONT ROW: Frank Blok, Gary Wendland, Danny Goodwin, Kenneth Martin, Duane Horner, Gary Cooper, Bob Martin. SECOND ROW: Michael Rau, Bruce Finn, Allan Sauder, Bryan Goudy, Bob Brown.

SENIOR GIRLS' VOLLEYBALL
FRONT ROW: Brenda Martin, Jeanette Horst, Sandra Martin, Kathy Taylor, Susan Steinberg, Pam Wyatt, Faye Poffenroth. SECOND ROW: Linda Reger, Les Rickert, Miss Longworth, Joanne Beechey, Joyce Hoffer, Vonny Martin.

JUNIOR GIRLS' VOLLEYBALL
FRONT ROW: Anne Jenner, Chris Krause, Connie Martin, Linda Hill, Barbara Becker, Bonnie Rau, Sharon Lawrence. SECOND ROW: Miss Brown, Leslie Fletcher, Debbie Steinberg, Susan Weichel, Pat Steinberg, Charlotte Koellner.

GYMNASTICS TEAM
FRONT ROW: Bruce Schweitzer, Dave Boschart, Neil Lobsinger, Brian Jenner. SECOND ROW: Rolf Trautwein, Mike De Rose, John Weber, John Leischnig, Reg Martin. THIRD ROW: Bob Shantz, Gordon Cale, Don Huber.

BOYS' VOLLEYBALL
FRONT ROW: Dave Scarrow, Tom Carr, Bob Veitch, Dave Boschart, Reg Martin. SECOND ROW: Peter Snow, Bob Hogg, Bill Clark, John Snow, Bert Hesselink.

Senior Lancers show their fighting spirit.

BOYS' CURLING CLUB
Dennis Lougheed, Neil Lobsinger, Gord Cale, Bill Clark, Mike De Rose, Bob Hogg.

GIRLS' CURLING CLUB
Brenda Martin, Leslie Rickert, Linda Hill, Jane Duke.

INTEREST IN CURLING GROWS AT E.D.S.S.

The curling club has built itself up to thirty two curlers who competed in a year end bonspiel on April 2.

This year's champs are: Skip--Gord Cale, Vice--Les Rickert, Second--John Schneider, Lead--Linda Derbecker.

Boys' CWOSSA were knocked out in their first game by Norwell.

Girls' CWOSSA team were beaten 11 - 3 and 9 - 2 in Owen Sound.

This Page Sponsored By The

HADCO WATER WELLS

Canada's most modern equipment; 4", 5", 6" diameter; drilled rock wells; Large diameter bored wells. Screened wells; gravel wells. Satisfaction guaranteed, we can determine your requirements either for a large diameter well or a drilled well. We are equipped for both, any depth. Pumps supplied and installed.

"A WELL A DAY THE HADCO WAY"

Elmira, Highway 85 Phone 669-3761 day or nite

LOOKING AROUND

Sponsored by
PLAYFORD & SONS LTD.
R.R. 1 Elmira

THE SCHOOL

This page is sponsored by
UNIROYAL
Elmira, Ontario

This page is sponsored by
WESTON BAKERIES LIMITED
Kitchener, Ontario
Freshness Guaranteed – our pledge to you

Don Huber gets up to say his speech while Jeff Pym waits his turn.

Arthur Reiner plays bandmaster.

12E boys work in machine shop.

things go better with Coke

TRADE MARK REG.

DRINK Coca-Cola

"Coca-Cola" and "Coke" are registered trademarks of Coca-Cola Ltd.

A B of M Career spells

Challenge
Advancement
Responsibility
Experience
Education
Rewards

Looking for an interesting career after high school? Find out now what the Bank of Montreal can offer you if you are willing to work and learn. Our interesting booklet "Career Opportunities" outlines the absorbing jobs and better opportunities in a career in banking. Pick up your free copy at any B of M. Or write Personnel Administration Department, Bank of Montreal, P.O. Box 6002, Montreal. There is no obligation, except to yourself.

BANK OF MONTREAL
Canada's First Bank

Compliments of

BONNIE'S CHICK HATCHERY LIMITED

"GOOD CHICKS ANYTIME"

R. J. COUSINEAU

ELMIRA ONTARIO

Compliments of

McKEE BROS. LIMITED

Manufacturers of Quality Farm Equipment

ELMIRA ONTARIO

Albert Erb

MASSEY-FERGUSON

FARM EQUIPMENT

Phone 36 WELLESLEY

WALLENSTEIN FEED

AND

SUPPLY LIMITED

Wallenstein

669-2212 Phone and 664-2881

ELMIRA DISTRICT SECONDARY SCHOOL

OFFERS

ACADEMIC AND VOCATIONAL COURSES

ACADEMIC COURSES

A complete five-year Arts and Science Course is taught every year. Successful completion of this provides admission to—

1. Teachers' College.
2. Pass and Honour B.A. degrees in any University.
3. Faculties of Medicine, Dentistry, Engineering, Agriculture, etc., of any University.

Graduation Diploma issued upon successful completion of fourth year. Honour Graduation Diploma issued upon successful completion of seven Upper School credits.

COMMERCIAL COURSES

Both five and four-year courses are offered in the Business and Commerce Branch.

TECHNICAL COURSES

Under the new programme four and five-year courses will be offered in —

Automobile Mechanics
Drafting
Electricity and Electronics
Machine Shop Practice

BOYS' AND GIRLS' OCCUPATIONAL COURSES

Under the new programme special courses will be offered to selected students who can only spend one or two years at school. Fifty percent of the content of these courses will consist of practical work.

BOYS	GIRLS
Carpentry	Food Preparation
Concrete Work and Trowel Trades	Home Management
Painting and Decorating	Clothing
Blue Print Reading	Home Nursing and Child Care
Welding	Industrial Power Sewing

Parents, send your children to Elmira District Secondary School, that they may avail themselves of these splendid opportunities.

M.E. DUKE, B.A.
Principal

PHONE 36

Cunningham Hardware

Custom Tinsmithing

Plumbing and Heating

Drayton, Ontario

VOISIN'S GARAGE

Genuine Replacement Parts and Repairs
to all makes of
Cars, Trucks and Tractors

Elmira

Maryhill

St. Clements

Compliments

MARTIN FEED MILLS LIMITED

Martin Feed Mill – 669-5171
Martin Weber – 669-5455

Elmira, Ontario

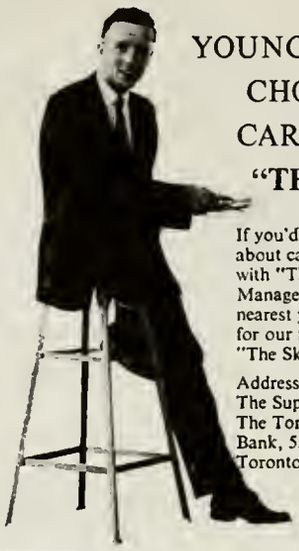

YOUNG PEOPLE CHOOSE A CAREER WITH "THE BANK"

If you'd like to know more about career opportunities with "The Bank" see the Manager of the branch nearest you or write for our free booklet, "The Sky's The Limit."

Address your letter to: The Supt. of Personnel, The Toronto-Dominion Bank, 55 King St. West, Toronto, Ontario.

THE TORONTO-DOMINION BANK
Where People Make The Difference

Considering college or university? Are you a candidate for assistance under the

CANADA STUDENT LOANS ACT?

Under this Act, each qualifying student may present a Certificate of Eligibility to the bank branch of his (or her) choice. Royal Bank, with over 1000 branches across Canada, offers you convenient service *combined* with practical counsel. Visit your nearest branch.

ROYAL BANK

J.A. FLEMING Manager Elmira Branch
M.H. FLETCHER Manager Drayton Branch

Compliments of

C.H. SOEHNER INSURANCE LTD.

General 11
Fire – Liability – Life

Office 669-5761
Elmira Res. 669-5751

RED & WHITE FOOD STORES

RED & WHITE STORE

C. LEIGHTON

Drayton, Ontario
Phone 39

It must be Bismark that Mrs. Tribe is so enthused about.

MILLERS GENERAL STORE

Floradale, Ontario

After High School, what?

PLENTY! Especially at the Bell, where career opportunities for grads are varied and interesting. And it's full pay while you train. Come on down to the Bell Office. We'll gladly tell you about opportunities waiting for you at the Bell when you've graduated.

Bell Canada

BORG FABRICS LIMITED

Howard Avenue Phone 669-5111

Elmira, Ontario

KNECHTEL WHOLESALE GROCERS LIMITED

R.R. #4, Kitchener, Ontario

Serving the Independent Grocer

Compliments of

HOFFMAN FEEDS LTD.

Heidelberg, Ontario
Phone 664-2101

WATERLOO COUNTY SUPPLIES CO-OP

Home & Garden Supplies
Feed, Seed & Fertilizer

Phone 669-5408
664-2802

LINDAL'S CLOVER FARM MARKET

General Merchandise

St. Jacobs

FUTHER BROS. LTD.

Funeral Service & Furniture

Phone Wellesley 202

S.E. DERBECKER LTD.

Electrical Contractor

Plumbing, Heating and Tinsmithing
WESTINGHOUSE APPLIANCES – Sales and Service

Elmira – MO. 9-3909 St. Jacobs – MO. 4-2072

BELMONT ELECTRONICS LTD.

Franchised Distributor DuKane

School Sound Systems
Language Laboratory
Industrial Sound Systems
Flexitone Intercom
Private Telephone Systems
Hi-Fidelity Equipment
Closed Circuit T.V.
Radio & T V.

Intercommunication
Consultants

Sales – Service – Leasing

604 Belmont West – Kitchener – 576-9330

Rural Hardware St. Jacobs

Stop and Shop at RURAL HARDWARE

For Your Paint & Hardware Needs

Open Evenings

For Your Convenience

FREY'S HATCHERY

St. Jacobs, Ontario Phone 664-2291

Day Old Started Chicks

Honegger Layers Rapp Linecross

BULK SERVICE WE DELIVER

LEIS FEED & SUPPLY LTD.

PURINA CHOWS AND SANITATION PRODUCTS
SHUR-GAIN FEEDS — FARM AND FEEDER SUPPLIES

COMPLETE MOBILE FEED SERVICE
TELEPHONE 215

Wellesley, Ontario

ELMIRA FARM SERVICE

EMERSON BRUBACHER, Prop.

John Deere Farm Equipment
Sales and Service

Fox Harvesters Viking Cream Separators

BALL BUILDS

ELMIRA AND DISTRICT
SECONDARY SCHOOL

Newest Addition to the Long List
Of Fine Ball Built Educational Facilities

BALL BROTHERS LIMITED
General Contractors

824 Victoria Street North, Kitchener 113 Princess Street, Kingston

Perfection in Color T.V.

Electrohome's new Centurion Color* Chassis gives 50% brighter color — plus unrivalled reliability. Superbly styled cabinets are by Deilcraft — the fine furniture division of Electrohome.

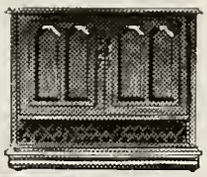

ELECTROHOME
Deilcraft

Dominion Electrohome
Industries Ltd.

809 Wellington Street
Kitchener, Ontario

Could Allan be feeling Gary's pulse?

AMOS C. MARTIN LIMITED

669-3657
664-2216

Wallenstein Ontario

SERVING MEALS FOR ALL OCCASIONS !!

BONA VISTA

NOW SEE THIS!

Waterloo Music Company highlights a wide range of new choral selections for your Centennial Celebration.

---------- bringing to you the best representation available of the works by today's and yesterday's composers.

The opportunity of 100 years awaits your personal demand of a free catalogue.

WATERLOO MUSIC COMPANY LIMITED

HEAD OFFICE
3 Regina St. N.
Waterloo, Ontario

BRANCH OFFICE
913 Carling Ave.
Ottawa, Ontario

W.C. BROWN AND SONS

CLEANERS and TAILORS

We carry ready-to-wear suits
and trousers in stock

Have your next suit made by

THE HOUSE OF HOBBERLIN

Arthur Street, Elmira

MILL END STORE

Dry Goods – Ready-to-Wear
Paints – Sewing Machines

Phone 203 Wellesley and St. Jacobs

ISRAEL HOFFMAN

R.R. #1 Waterloo

YOUR IMPERIAL ESSO AGENT

Tel. MO. 4-2183

STECKLY BROS.
GENERAL MERCHANTS

Groceries – Dry Goods – Men's Wear
Giftwares – Proprietaries
Wallpapers – C-I-L Paints – Floor Coverings
Radio Television Appliances
Sales and Service

"Your One-Stop Shop"

Wellesley Ontario

When it comes to insurance . . . it's

Dominion for Life

THE DOMINION LIFE ASSURANCE COMPANY, WATERLOO, ONTARIO

LOCAL BRANCH OFFICES

•

Kitchener Branch:
L.O. MURRAY, Branch Manager
1104 Waterloo Trust Building
Kitchener, Ontario

Waterloo Branch:
E.H. HEIMPEL, Branch Manager
Waterloo Square
Waterloo, Ontario

F.C. MILLER
ELECTRIC MOTORS

11 Church Street East
Elmira, Ontario
Phone 669-3366

DON'S HARDWARE

Flo-Glaze & Beauti-Tone Paints
Hardware & Gifts

Phone 55 Linwood

LANDSCAPING
UNLIMITED
D. HIPEL A. PLEIN

GARDEN CENTRE AND
LANDSCAPING SERVICE

18 James Street
Elmira, Ontario
Phone 669-3821

MEMBER

For Good Home-Cooked
Eating Pleasure

SEILING'S RESTAURANT

Elmira 669-7681

PURITY DAIRY

We have a wagon on your street every morning with

PASTEURIZED MILK, CREAM AND CHOCOLATE MILK

From Government Accepted Herds

8 Dunke Street Dial 669-5528

THE WIND TURBINE COMPANY
OF CANADA LIMITED

Trylon Communication Towers
and
Antenna Systems

Industrial Drive
Elmira, Ontario

TEXTRAL FIBRES LIMITED

Elmira, Ontario

EXPERT REPAIRS
WHITE ROSE
REASONABLE PRICES

MERCURY METEOR COMET

Wilker's Garage Ltd.

E. J. WILKER – PROP.

FORD – METEOR – MERCURY – COMET CARS & TRUCKS

Sales and Service

TRACTORS

Linwood, Ontario

Phone 33W

Seiberling
and
General Tires

LUCKY'S TIRE SALES
& SERVICE

15 Dunke Street
Elmira, Ontario
MO 9-5691

H.K.TILE
CONTRACTORS LIMITED
GUELPH HIGHWAY

Peek-a-Boo.

PETSCHE'S SHOES LTD.

431 King Street West
Phone 745-7442
Kitchener, Ontario

SHOES FOR THE WHOLE FAMILY

ELMIRA MILL END
AND SUPPLIES

HOUSE OF MANY BARGAINS

IT'S SATTLER'S
for

Gift and Personal Leather Goods
Luggage
Fashions in Handbags

49 Queen Street South, Kitchener
Established 1885

Fine Foods
and Homemade Pies

from

CENTRAL RESTAURANT

35 Ontario Street
Kitchener, Ontario

Complete Machine Shop Services
to the
AUTOMOTIVE and FARM TRADE
in
WATERLOO COUNTY

GARAGE SUPPLY (KITCHENER) LIMITED

25 Madison Avenue North
Kitchener, Ontario
Elmira, Floradale phone Kitchener Zenith 6-1000
St. Jacobs, Conestoga, dial 743-3665
Distributor For Quaker State Oils & Lubricants

THE BOOKMOBILE

Sponsored by

SELECTIVE PAPERBACKS

Star Men's Shop

"Where they talk to you, not at you"

213 King Street West
Kitchener

Student Charge
Accounts

BRODEY - DRAIMIN FURS

NEW STYLES

CHOICE SKINS

Finest Workmanship
Custom Made In Our Own Workrooms

106 King Street West Kitchener Manufacturing Furriers

Want to get ahead...
FAST?

When you plan your future,
explore a career at Scotiabank first

Big business and little business alike turn to Scotiabank representatives for helpful financial counsel. With the growth of Canadian business and our increased participation in international trade, the bank's service to its customers is expanding rapidly.

And, with this expansion, come new opportunities... for *you*.

As a regular part of your career development with Scotiabank, you will work in many communities across Canada

What'a more, in this fast-growing institution, your ability can win you quick promotion. Tomorrow's Bank of Nova Scotia will have a bigger management staff . . . with more executive positions than ever before—and we're looking ahead for the right men to fill them.

So, if you're after a career with a *real* future, talk it over with your local Scotiabank manager.

ScotiaBANK
THE BANK OF NOVA SCOTIA

Linwood St. Jacobs

ADEN BAUMAN

JEWELLER

CERTIFIED WATCHMAKER

28 Arthur St. ELMIRA
Phone MO 9-5145

JACK FRASER'S LTD.

Men's and Boys' Wear

15 King E. Kitchener

Phone SH 5-4356

Fairview Shopping Centre 745-2450

ELMIRA INSURANCE
AGENCIES LIMITED
Insurance of All Kinds
Fred C. Farwell Wilbur A. Lichty
John M. Shaw
Phone – Office: MO 9-5484
Elmira, Ontario
"Our Policy is Your Protection"

GORD'S AUTOMOTIVE SERVICE

COCKSHUTT DEALER

New and Used Cars
Goodyear Tire Service

Self Served Car Washing

24 HOUR TOWING SERVICE
MO 9-2505

ROCKET TRAILERS LTD.

VICTORIA ST. N., KITCHENER

Manufacturers of Canada's Fastest Selling Travel Trailers and
Truck Campers

Holiday & Rocket, Sales & Rentals

Telephone 743-2608

ANTHONY J.

Fritz

Free Estimate

Re-upholstering
Re-modeling
Re-antiques

UPHOLSTERING

Phone SH 3-2701 31 Weber Street N., Waterloo

You'll Enjoy Shopping At

SIMPSONS-SEARS

The Store for Young Moderns

Kitchener-Preston Highway
Fairway Road

SCHNEIDERS

You'll Enjoy . . . .

SCHNEIDERS

Famous for Quality
MEAT PRODUCTS

J. M. Schneider Limited
Kitchener Ontario

CANADIAN MET-CRAFT IND. LTD.

Manufacturers of Quality
Fireplace Accessories
366 King North Waterloo
Phone 742-9594

Cale's Ointment
For

Eczema, cuts, bruises and all skin affections

CALE'S PHARMACY

D.H. CALE, Phm.B.

Telephone 669-3375 Elmira, Ontario

REICHARD'S DRY GOODS

Dry Goods, Drapery, Drapery Track
and
Fittings, Gift Items
Mill Ends, etc.

Phone 669-3307 ELMIRA

Well - It's a beginning.

BEAVER LUMBER CO.
LIMITED

BUILDING MATERIAL

Phone MO 9-5488

ELMIRA ONTARIO

HARTMAN JEWELLERS

Trophies and Engraving

Expert Watch, Clock and Jewellery
Repairing

Arthur Street MO 9-3384

QUALITY PRODUCTS
AT LOWEST PRICES
When you shop at

WESTERN TIRE & AUTO SUPPLY
LTD.

9 Mill Street Elmira 669-3822
Service Dept. MO 9-2862 Free Parking

CONGRATULATIONS
to
ELMIRA DISTRICT HIGH SCHOOL
Board - Staff - Students

Silverwoods Dairies Ltd.

Cream - Butter - Eggs
ELMIRA, ONT. Phone 669-5421

ZEHR'S MARKETS

Where Shopping Is A Pleasure

12 Stores to Serve You

Kitchener – Waterloo – Guelph

CHAMBERS BROS.

Auto Electric Specialists

Tires Batteries

Accessories

SHELL PRODUCTS

Compliments of

NELCO (Kitchener) LIMITED

77 Edwin Street
744-6511

45 King Street West
743-4316

Kitchener, Ontario

ORVAL DORSCHT

CYCLE – SPORTS

Complete Line of Sporting Goods

Corner King and Young

Waterloo SH 2-5041

ELTON F. MARTIN

Livestock Trucking

Glen Allan, Ontario

Phone 669-2182

Keep your eye on the ball

Fine Food
from

CENTRAL RESTAURANT

Homemade Pies

35 Ontario Street
Kitchener, Ontario

Compliments of

SWAN CLEANERS LTD.

Waterloo

Compliments of

SCOTTY'S BARBER SHOP

Heidelberg

Open Tues. Thurs. & Fri. nights
6:30 – 9:30

Borg DEEP PILE FABRICS

BORG FABRICS LIMITED

Howard Avenue 669-5111

Elmira, Ontario

Our new additions commences

SAVE $ $ $

at

COTIE'S RED & WHITE MARKET

ST. JACOB'S, ONTARIO
MO 4-2241

C. A. CAPLING
DAVID BROWN DEALER
Goodyear Tires and Tubes
General Repairs
C.A.A.
Phone MO 9-2100 FLORADALE

HOLLINGER HARDWARE LTD.
St. Jacobs, Ontario – Phone MO 4-2211
Wholesale and Retail
Hardware

Compliments of
FREIBURGER'S LTD.
"The Home of Fine Foods"
Also Fish
SELF SERVICE WE DELIVER
Phone MO 9-5403 ELMIRA, ONT.

FORBES MOTORS LIMITED
Highway 85 – Elmira
Pontiac – Buick – Acadian – Vauxhall
GMC Trucks

KRAEMER WOODCRAFT
STORE FIXTURES

Extension and Step Ladders
Wood & Aluminum
Cedar Chests & Kitchen Cabinets

St. Jacob's, Ont.
Phone 664-2052

Majorettes slosh through the mud.

Compliments of

BLAIR'S PHARMACY

Harold A. Blair, Phm.B.

Phone 669-5525 ELMIRA

Compliments of

BROX'S FLORIST & GIFT SHOPPE
"Gifts For Any Occasion"

48 Arthur Street South Elmira
Phone 669-5461

BOLENDER MOTOR LIMITED
39 Arthur Street N.
Elmira

Mercury – Meteor – Comet

N.A.L. Towing Service
MO 9-2962

PROVIDENT BOOKSTORE

Religious and General Books
Paperbacks - Records

117 King St. W. Kitchener

743-2673

Compliments of

McKEE BROS. LIMITED

Manufacturers of Quality Farm Equipment

ELMIRA ONTARIO

BAUMAN PRINTING

4 Herbert Street
669-2540

ELMIRA ONTARIO

Wedding Stationary
Business Forms – Job Printing
Printed Pens
Underwood Typewriters

Compliments of

Charles Belair
PHOTOGRAPHER

251 KING ST. W. KITCHENER

UP and OVER

CENTRAL CYCLE AND SPORTS

BICYCLES - SPORTING GOODS

Sales and Service

ELMIRA, ONT. MO 9-2706

Pittsburgh Paints

ALEX READ & SON
COLOR CORNER

Armstrong Flooring – Rugs
Painting and Decorating
Plate Glass Mirrors

ELMIRA ONTARIO

E.S. OTTO LTD.

Department Store

ELMIRA

M. WEICHEL & SON LTD.

"HOME HARDWARE DEALER"

Gifts - General Hardware - Toys
C-I-L-Paints = Sta-Dri
Kem-Tone Kem-Glo
"Friendly Service for 87 Years"

PH. 669-5537 ELMIRA, ONTARIO

Compliments of

FLORADALE FEED MILL LTD.

Shur-Gain Feeds - Grain - Fertilizer

Phone:

MO- 9-3722 Bus. ELMIRA MO. 4-2891 Res.

Fun for the Family

Bowl at

ELMIRA BOWL

FIRST STREET E. 669-2833

Steve crosses the finish line - Victory!

Wallenstein Phone 669-2231

WEBER'S GENERAL STORE

Your One-Stop Store

Groceries – Dry Goods – Footwear – Hardware
Clothing – Toys – Gifts – Paint – Spray Painting

Where Your Friendly Neighbours Meet

Compliments of

PARK AVENUE WEAR LIMITED

ELMIRA, ONTARIO

Manufacturers of men's and boys' casual and sport clothing

Compliments of

MAPLE LANE DAIRY LIMITED

37 Lancaster West

Kitchener, Ontario

Students find interest in
Achievement Day exhibits

STEVER'S GARAGE LTD.

New & Used Cars

General Repairs

Heidelberg 664-2831

Compliments of
ELMIRA MEAT MARKET
Proprietor – Gordon Trapp
Dealer in
All kinds of Fresh Meats, Pork, Lard,
Sausage and Cured Meats
Poultry and Fish in season
669-5419 Elmira

TREV'S VARIETY STORE

& LUNCH BAR

Where Friends Meet

Elmira 669-3392

Dreisinger

Funeral and Furniture Services

ELMIRA – ONTARIO

Day: MO 9-2207 Phone Night MO 9-3628

Compliments of

BAD BOY

Appliance and Furniture

Kitchener-Waterloo, Guelph

Compliments of

HOGG

FUEL & SUPPLY LTD.

Kitchener – Elmira – Waterloo

Contemplation!

WEBER'S GROCERY

– since 1921 –

FRED WYLIE – Prop.

Phone 669-5498

or

Send the Children

BERT MEYER
Electrical Appliances

St. Clements Ph. 699-5535

Appliances, Services

Barber Shop
and
Confectionery

We appreciate your patronage

ETCHWOOD RESTAURANT

Snacks and Full Course Meals

Phone 669-3923

Arthur Street Elmira

Owners:
MR. & MRS. KEN BROHMAN
MRS. MYRA ZINGER

CLIFF'S WELDING

Acetylene and Electric

Flordale, Ontario
Phone 669-2209

M. WEICHEL & SON LTD.

You Are Always Welcome At Your
"HOME HARDWARE DEALER"

Gifts – General Hardware – Toys

C-I-L-Points = Sto-Dri

Kem-Tone Kem-Glo

"Friendly Service for 88 Years"

Phone 669-5537 Elmira, Ontario

THE HOMESTEADER

Dining Room Restaurant
Banquet Hall

Waterloo County Fare

for Reservations

Phone 669-5446
Elmira

PIERCE RADIO ELECTRIC

59 Arthur Street North

Elmira 669-2732

Electrical Wiring & Supplies

Buy with Confidence

at

ROBBINS' MEN'S AND BOYS' WEAR

Phone: 669-2843

Elmira, Ontario

BRUBACHERS SHOE STORE

Footwear for the Entire Family

DACK'S SAVAGE BONNIE STUART
WHITE CROSS HUSH PUPPIES

McBrine Luggage Shoe Repairing

Elmira
669-3349

It rained
and rained
but onward
we marched

Compliments of

E. & H. HUEHN

Heidelberg

GENERAL MERCHANTS

St. Jocobs
664-2882

St. Clements
669-5735

Hugh McAuley

Furniture and Funeral Service

Box 111 - Drayton - Ontario
Telephone 30

SNYDER'S

MEAT MARKET LTD.

Custom Slaughtering
&
Processing
"By Appointment Only"

664-2060

St. Jocobs

For Larger Crops
and
Better Service

Use ELMIRA FERTILIZER
Fertilizer

READ FERTILIZERS LTD.

Union Street

Elmira

Phone 669-5401

"Your Personal Gift Store"

Glenwood Gifts

Just Around the Corner from

THE "WALPER"

32 Queen Street S.
Kitchener

Phone 745-3802

Bus. Phone MO 4-2053

Res. Phone MO 4-2259

JON. B. MARTIN
General Blacksmithing
Electric and Oxy-Acetylene Welding
ST. JACOBS, ONT.

"Blessed is the man that trusteth in the Lord and whose hope the Lord is." *Jer. 17:7*

NEW AND USED—CARS & TRUCKS

ALLIS-CHALMERS

DRAYTON FARM EQUIPMENT
DRAYTON — PHONE 73

LEN CUNNINGHAM
PROP.

BOB McINTEE
SALES REP.

FLORADALE SAW MILL

FLORADALE, ONTARIO

ZENAS BUEHLER
PROP.

PHONE 669-3734

Compliments of

A. B. CAYA LIMITED

130 Weber Street West, Kitchener

Compliments of

GEORGE KADWELL LTD.

Records and Hi-Fi

Waterloo Square 744-3712
Fairview Park 742-1831

B & L METAL PRODUCTS

Finest in

Fireplace Furnishings

Custom Metal Stampings

N. S. BAUMAN LIMITED

Drain Tile Manufacturers

669-5447

WALLENSTEIN ONTARIO

Goofing off.

C. L. MARTIN & CO.,LIMITED

General Contractors

Phone 669-2183
664-2134

Floradale Ontario

WHEN YOU ARE READY FOR A BUSINESS CAREER

. . . we suggest that you have a discussion with our Personnel Department regarding the opportunities with this Company. You will find our staff friendly and helpful.

The Mutual Life
ASSURANCE COMPANY OF CANADA

Head Office – Waterloo, Ontario
227 King South – at Union

ED HACKBART & SONS

Livestock Trucking

Hay Straw Fertilizer

R.R. 1 Bamberg

Phone 699-5249

HOT Styles in little heels –
for those (Gals) in the know –
They wear WILD – WILD WOLLEYS.

Newest colours & heels
AA & B Widths – $8.95 – $9.95

WOODROW BOLENDER SHOES

Elmira, Ontario

With Compliments
of

GORDON YOUNG (ELMIRA) LTD.

Rendering Plant

Phone 669-5433

If your hair is not becoming to you
you should be coming to

WALTER & SONS BARBER SHOP
AND
BEAUTY PARLOR

Beauty is our business

262 King Street East
Phone 745-9965

go-karts

TO
DRIVE AT ERBSVILLE

ERBSVILLE ENT. LTD. – PHONE 743-4757

What are we
waiting for?

Compliments of

EDWARD BEDARD

ELMIRA I.G.A.

FOODLINER

Cleanliness, Quality and Service

669-5741 Elmira

WATERLOO COUNTY SUPPLIES CO-OP

Home & Garden Supplies

Feed, Seed and Fertilizer

669-5408 Phone 664-2802

Compliments of

ZILLIAX & WADE

Barristers - Solictiors - Etc.

ELMIRA
Phone MO 9-5486

ST. JACOB'S
Phone MO 4-2182

Compliments
of

SELRITE STORES

Everydoy Discount Values

Phone MO 9-3341 Elmira

Compliments of

BLOW'S MEAT MARKET

16 Arthur St. Phone 669-3378

ELMIRA

ELMIRA MUSIC CENTRE

GUITARS and ACCORDIONS

RECORD BAR - CHORD PIANO

5 CHURCH ST. E. Phone MO 9-2891

Compliments of

K. W. OFFICE SUPPLY LTD.

254A King Street East
Kitchener
Ontario

HENDRICK HARDWARE

SEE US for YOUR HARDWARE NEEDS

— Also —

Moffat Stoves - Easy Washers ond Dryers
Wood's Freezers - McClory Refrigerotors

24 Arthur St. S. ELMIRA, ONT.

MARTIN BOOK AND GIFT STORE

BIBLES - BOOKS

OFFICE SUPPLIES

Phone MO 9-2201 - Res. Mo 9-3650

26 Arthur St. ELMIRA

MITCHELL MOTORS

Rambler Motor Cars

Internationol Motor Trucks

Phone 669-5436

Elmira, Ontorio

MO 4-2247 St. Jacobs,
IVAN WEBER
TRUCKER
Dealer in
LIVESTOCK and CORN

B & M FARM EQUIPMENT
Your
International Harvester Dealer
ELMIRA

Compliments of
A. W. Reiner & Co.
Wellesley

Tree Removal * Fire Wood * Odd Jobs
JOHN M. HERGOTT
R.R. 1, Bamberg, Ont. 699-5730

FAIRWAY LUMBER LTD.
Lumber – Building Supplies
Hardware – Paint – Trim and Doors
St. Jacobs 664-2226
Hawkesville 664-2121

WALT'S BARBER SHOP
&
COZY BEAUTY SALON
For appointment call
Drayton 168

GERRAT CONSTRUCTION LIMITED
DESIGNERS BUILDERS
HOMES - CHURCHES
COMMERCIAL BUILDINGS
REMODELLING SERVICE
Waterloo Ontario

Autographs

Sponsored by

WATERLOO TRUST

INTER-COLLEGIATE PRESS, LTD.

Publishers — Manufacturers

Yearbooks — Yearbook Covers

Diplomas — Graduation Announcements

Inkster Boulevard at Bunting Street

Winnipeg, Manitoba

A MARI USQUE AD MARE

1867

...

1967

CENTENNIAL EDITION